

## FRAMED OPENING

- CG0016 - WALKDOOR FRAMED OPENING DETAIL
  - CG0017 - TYPICAL JAMB\_JAMB EXTENSION DETAIL
  - CG0018 - JAMB TO ZEE GIRT WITH INTERMEDIATE GIRT
  - CG0019 - TYPICAL JAMB DETAIL
  - CG0025 - HEADER WRAP DETAIL
  - CG0026 - SILL WRAP DETAIL
  - CG0027 - COLUMN WRAP DETAIL
  - CG0030 - JAMB TO FINISHED FLOOR CONNECTION DETAIL
  - CG0039 - JAMB TO STEM WALL CONNECTION DETAIL
  - CG0040 - JAMB TO FINISH FLOOR CONNECTION DETAIL
  - CG0045 - HOT-ROLLED JAMB TO STEM WALL DETAIL
  - CG0046 - HOT-ROLLED JAMB BASE CONNECTION DETAIL
  - CG0048 - JAMB TO FINISHED FLOOR CONNECTION DETAIL
  - CG0050 - HEADER\_SILL TO JAMB CONNECTION DETAIL
  - CG0051 - HEADER\_SILL TO JAMB CONNECTION DETAIL
  - CG0056 - DRUM COVER\_LINER SUPPORT TO JAMB DETAIL
  - CG0057 - DRUM COVER\_LINER SUPPORT TO JAMB EXT. DETAIL
  - CG0058 - JAMB EXTENSION TO ZEE GIRT DETAIL
  - CG0059 - DOOR JAMB TO GIRT CONNECTION DETAIL
  - CG0060 - GIRT TO JAMB CONNECTION DETAIL
  - CG0062 - JAMB TO HEADER WITH INTERMEDIATE GIRTS
  - CG0064 - JAMB WITH EXTENSION DETAIL
  - CG0065 - JAMB WITH EXTENSION DETAIL
  - CG0072 - JAMB EXTENSION TO CEE GIRT DETAIL
  - CG0082 - JAMB TO EAVE STRUT WITH CHANNEL DETAIL
  - CG0085 - JAMB TO EAVE STRUT DETAIL
  - CG0090 - JAMB EXT. TO EAVE STRUT DETAIL
  - CG0100 - JAMB TO LOW EAVE PURLIN DETAIL
  - CG0105 - JAMB TO LOW EAVE PURLIN DETAIL
  - CG0110 - JAMB EXTENSION TO LOW EAVE PURLIN DETAIL
  - CG0120 - JAMB TO PURLIN CONNECTION DETAIL
  - CG0125 - JAMB TO JOIST CONNECTION DETAIL
  - CG0130 - JAMB TO RAFTER CONNECTION DETAIL
  - CG0205 - JAMB TO HIGH EAVE GIRT DETAIL
  - CG0240 - SW OR EW GIRT DETAIL
  - CG0241 - SW OR EW GIRT DETAIL
-

CG0260 - SW OR EW GIRT DETAIL  
CG0261 - SW OR EW GIRT DETAIL  
CG0281 - SW OR EW GIRT DETAIL  
CG0285 - SW OR EW GIRT DETAIL  
CG0291 - SW OR EW GIRT DETAIL  
CG0306 - SW OR EW GIRT DETAIL  
CG0380 - GIRT TO EXISTING DETAIL  
CG0391 - JAMB TO PURLIN TRANSITION MEMBER DETAIL  
CG0395 - JAMB TO EAVE STRUT DETAIL  
CG1017 - TYPICAL JAMB\_JAMB EXT DETAIL (WELDED)  
CG1019 - TYPICAL JAMB DETAIL (WELDED)  
CG1030 - JAMB TO FINISHED FLOOR CONNECTION DETAIL (WELDED)  
CG1039 - JAMB TO STEM WALL CONNECTION DETAIL (WELDED)  
CG1046 - HOT-ROLLED JAMB BASE CONNECTION DETAIL  
CG1050 - HEADER TO JAMB CONNECTION DETAIL (WELDED)  
CG1051 - HEADER\_SILL TO JAMB CONNECTION DETAIL (WELDED)  
CG1056 - DRUM COVER\_LINER SUPPORT TO JAMB DETAIL (WELDED)  
CG1057 - DRUM COVER\_LINER SUPPORT TO JAMB EXT. DETAIL (WELDED)  
CG1058 - JAMB EXTENSION TO ZEE GIRT DETAIL (WELDED)  
CG1059 - DOOR JAMB TO GIRT CONNECTION DETAIL (WELDED)  
CG1060 - GIRT TO JAMB CONNECTION DETAIL (WELDED)  
CG1062 - DOOR JAMB TO HEADER CONNECTION DETAIL (WELDED)  
CG1064 - JAMB WITH EXTENSION DETAIL (WELDED)  
CG1065 - JAMB WITH EXTENSION DETAIL (WELDED)  
CG1082 - JAMB TO EAVE STRUT WITH CHANNEL DETAIL (WELDED)  
CG1085 - JAMB\_JAMB EXT TO EAVE STRUT DETAIL (WELDED)  
CG1090 - JAMB TO HIGH EAVE STRUT DETAIL  
CG1100 - JAMB TO LOW EAVE PURLIN DETAIL (WELDED)  
CG1105 - JAMB\_JAMB EXT TO LOW EAVE PURLIN DETAIL (WELDED)  
CG1205 - JAMB TO HIGH EAVE GIRT DETAIL (WELDED)  
CG1240 - SW OR EW GIRT DETAIL (WELDED)  
CG1241 - SW OR EW GIRT DETAIL (WELDED)  
CG1260 - SW OR EW GIRT DETAIL (WELDED)  
CG1261 - SW OR EW GIRT DETAIL (WELDED)  
CG1281 - SW OR EW GIRT DETAIL (WELDED)  
CG1285 - SW OR EW GIRT DETAIL (WELDED)  
CG1306 - SW OR EW GIRT DETAIL (WELDED)  
CG1390 - JAMB OR JAMB EXT TO HIGH EAVE STRUT (WELDED)

CG0016 - WALKDOOR FRAMED OPENING DETAIL

[Download the DWG file by clicking here.](#)

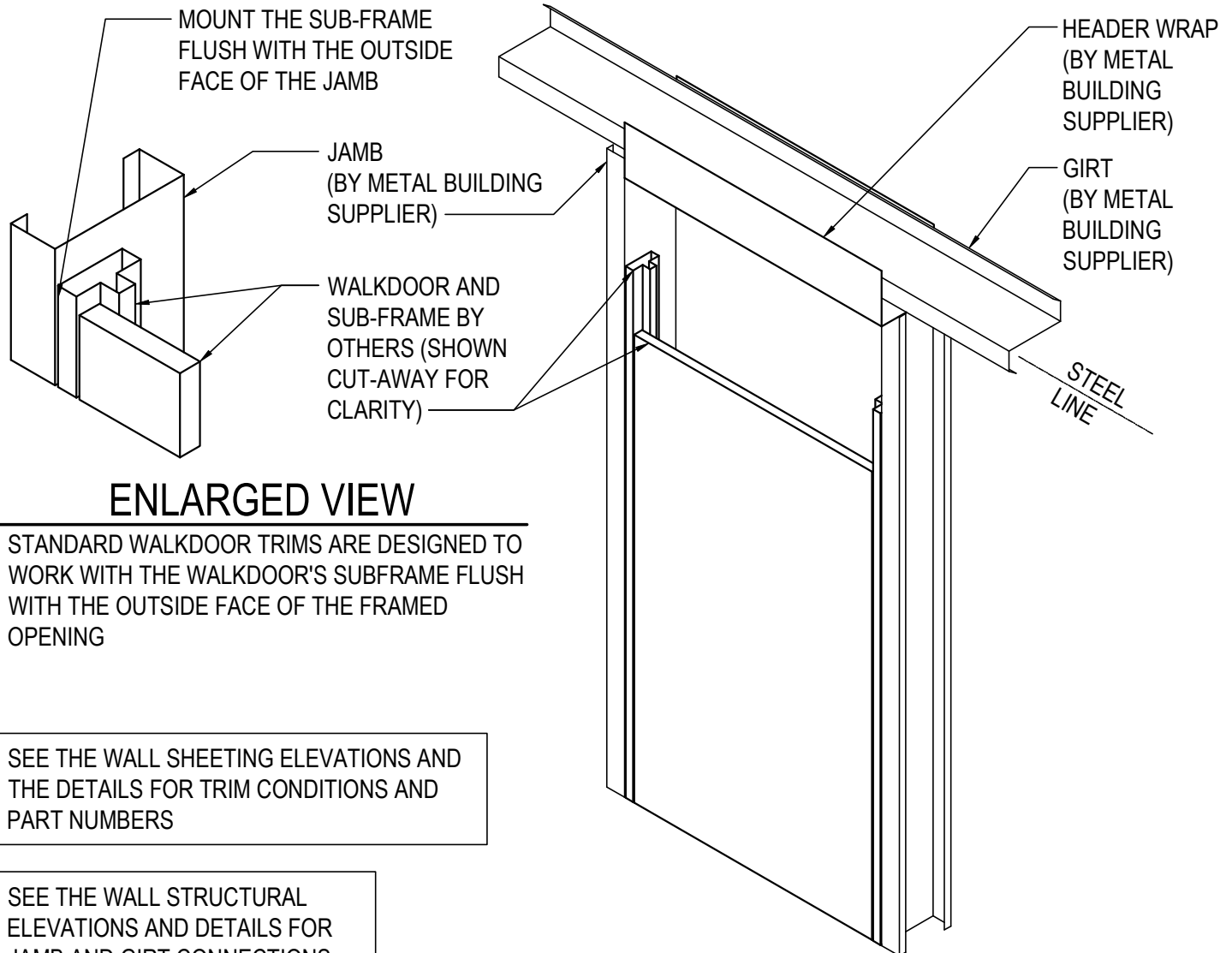

## ENLARGED VIEW

STANDARD WALKDOOR TRIMS ARE DESIGNED TO WORK WITH THE WALKDOOR'S SUBFRAME FLUSH WITH THE OUTSIDE FACE OF THE FRAMED OPENING

SEE THE WALL SHEETING ELEVATIONS AND THE DETAILS FOR TRIM CONDITIONS AND PART NUMBERS

SEE THE WALL STRUCTURAL ELEVATIONS AND DETAILS FOR JAMB AND GIRT CONNECTIONS

## WALKDOOR FRAMED OPENING DETAIL

(WALKDOOR PROVIDED BY OTHERS)

SEE THE WALL ELEVATIONS FOR JAMB AND GIRT PART NUMBERS

**CG0016**

Detailer Notes:

1) N/A

CG0017 - TYPICAL JAMB/JAMB EXTENSION DETAIL

[Download the DWG file by clicking here.](#)

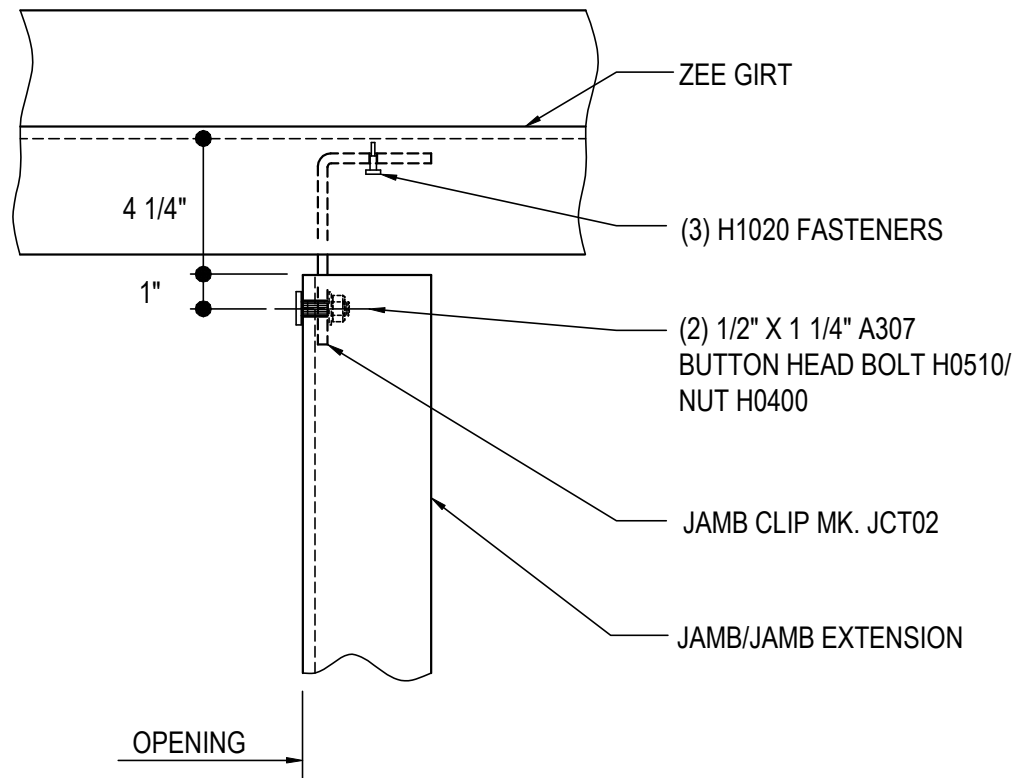

## TYPICAL JAMB/JAMB EXTENSION DETAIL

JAMB TO ZEE GIRT WITHOUT INTERMEDIATE GIRT  
REFERENCE STANDARD WASHER DETAIL FOR TYPICAL WASHER REQUIREMENTS

**CG0017**

Detailer Notes:

- 1) USE AT WALKDOORS/WINDOWS/LOUVERS

CG0018 - JAMB TO ZEE GIRT WITH INTERMEDIATE GIRT

[Download the DWG file by clicking here.](#)

**ERECTOR NOTE:**

- PRE-DRILL HOLES AT NESTED ZEE GIRTS & DOUBLE CEE GIRTS IF REQUIRED.
- IF THE T-CLIP IS LOCATED IN THE SAME LOCATION AS NESTED GIRT BOLTS, THE NESTED GIRT BOLTS CAN BE REMOVED.

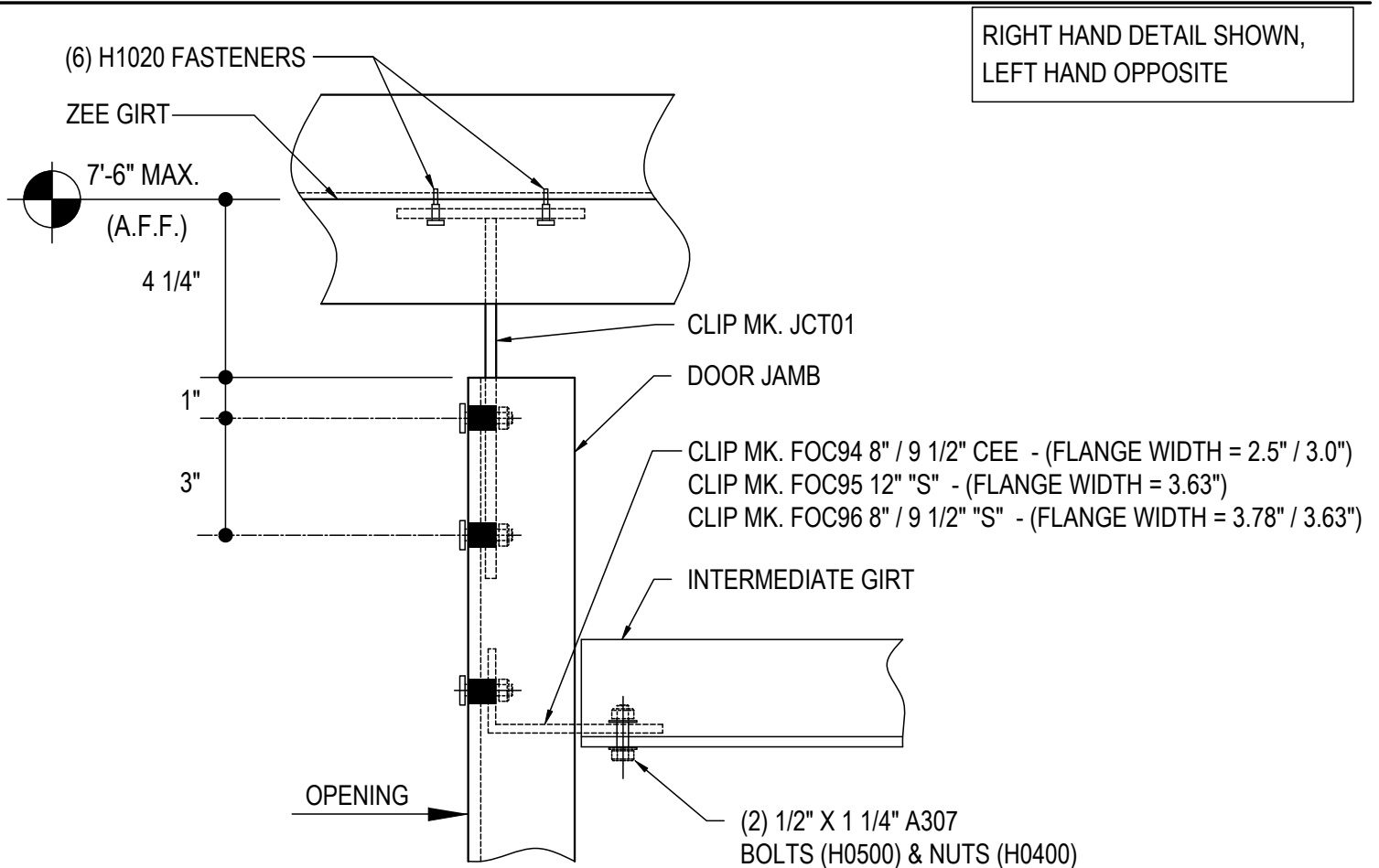

## JAMB TO ZEE GIRT w/INTERMEDIATE GIRT

NOTE: USE (6) 1/2" X 1 1/4" A307 BUTTON HEAD BOLTS H0510 / NUTS H0400  
REFERENCE STANDARD WASHER DETAIL FOR TYPICAL WASHER REQUIREMENTS

**CG0018**

Detailer Notes:

- 1) N/A

CG0019 - TYPICAL JAMB DETAIL

[Download the DWG file by clicking here.](#)

RIGHT HAND DETAIL SHOWN,  
LEFT HAND OPPOSITE

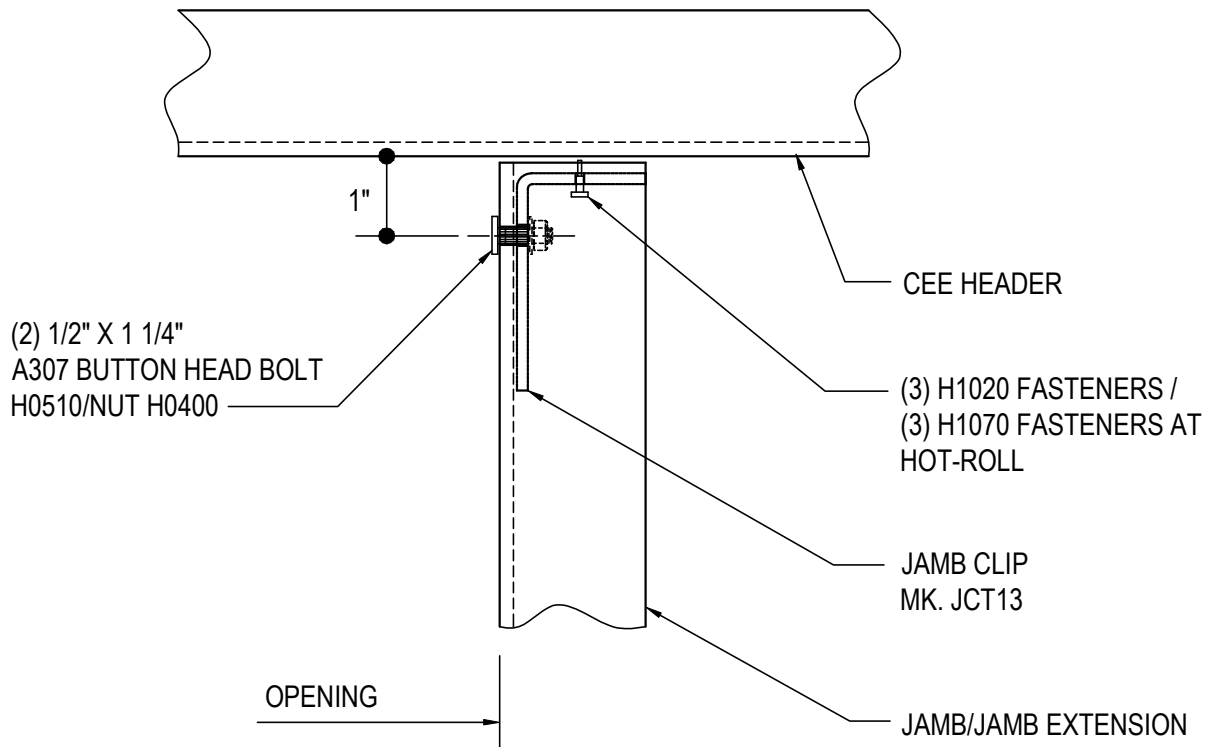

## TYPICAL JAMB/JAMB EXTENSION DETAIL

COLD-FORMED JAMB AT CEE GIRT WITHOUT INTERMEDIATE GIRT REFERENCE  
STANDARD WASHER DETAIL FOR TYPICAL WASHER REQUIREMENTS

**CG0019**

Detailer Notes:

1) N/A

CG0025 - HEADER WRAP DETAIL

[Download the DWG file by clicking here.](#)

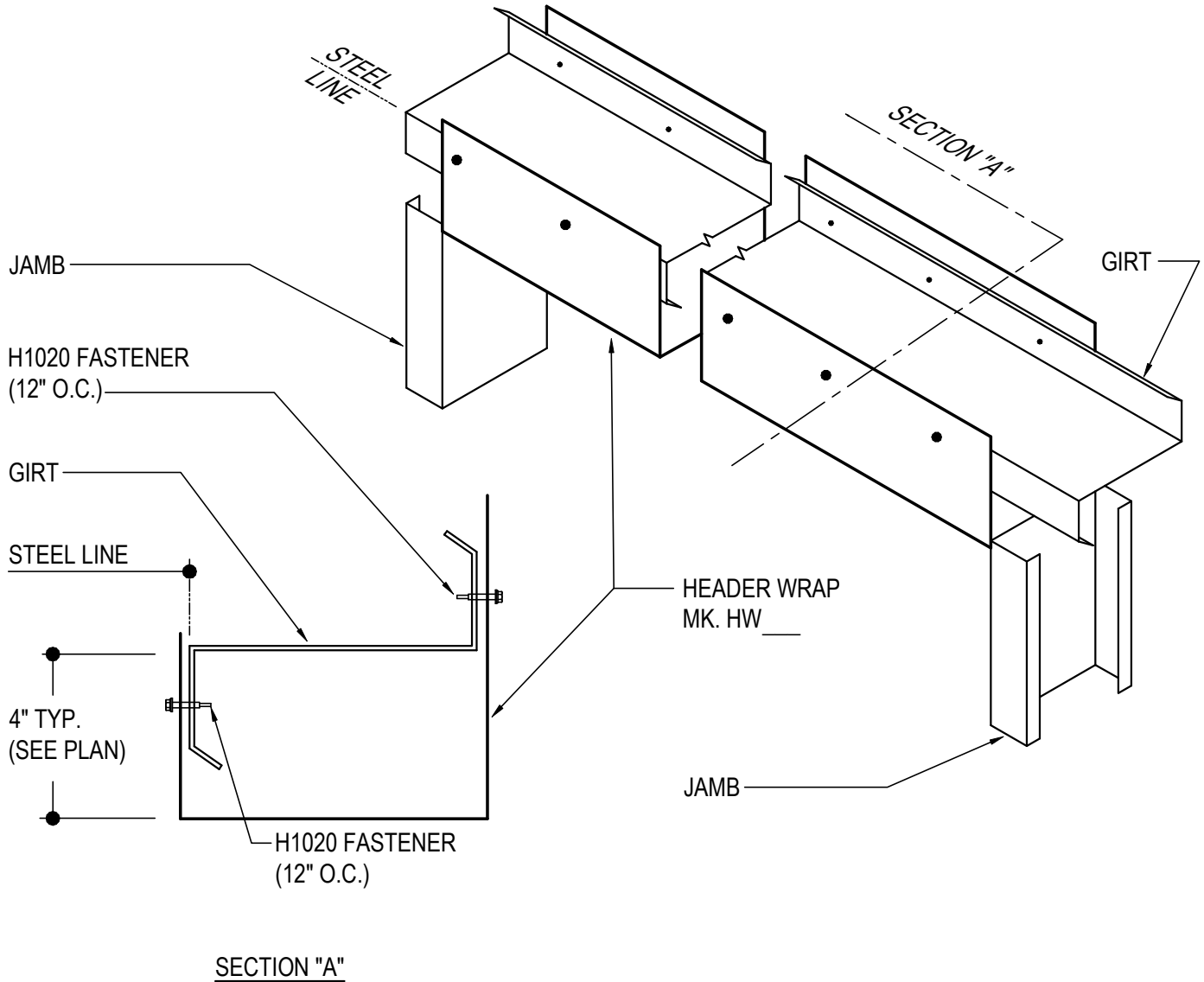

**HEADER WRAP DETAIL**

**CG0025**

Detailer Notes:

- 1) N/A

CG0026 - SILL WRAP DETAIL

[Download the DWG file by clicking here.](#)

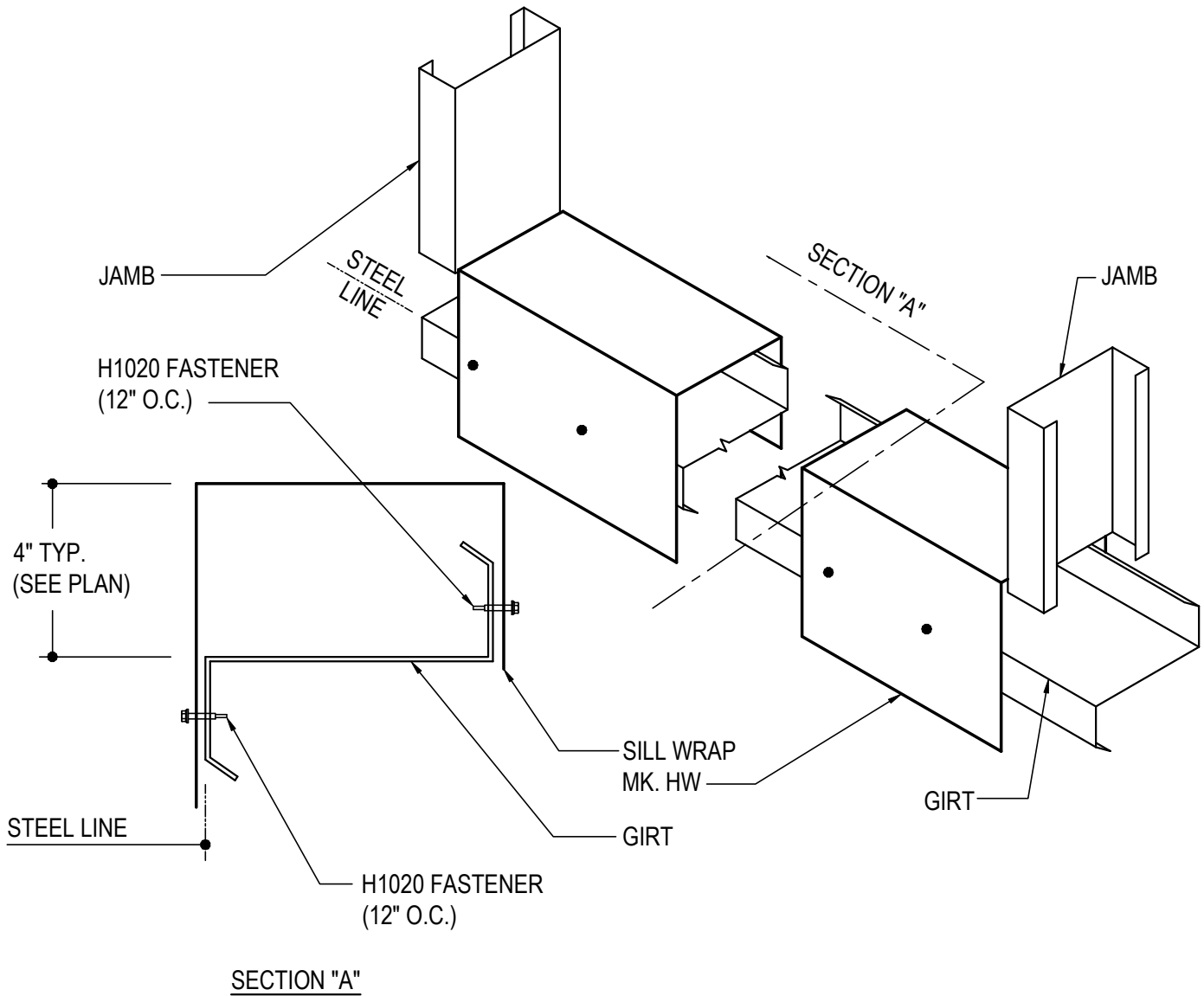

## SILL WRAP DETAIL

**CG0026**

Detailer Notes:

- 1) N/A



CG0027 - COLUMN WRAP DETAIL

[Download the DWG file by clicking here.](#)

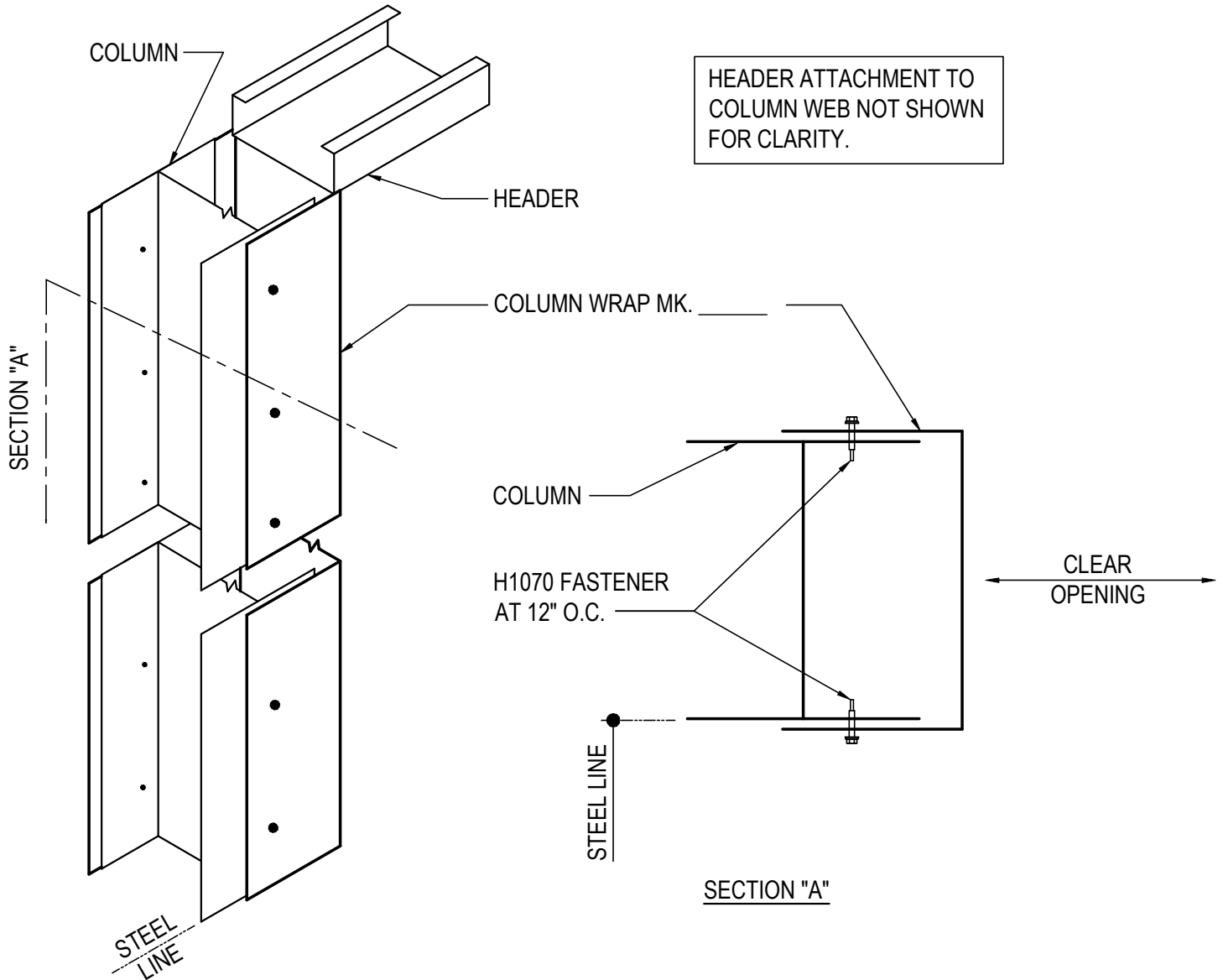

HEADER ATTACHMENT TO  
COLUMN WEB NOT SHOWN  
FOR CLARITY.

## COLUMN WRAP DETAIL

PREDRILL COLUMN FLANGES FOR H1070'S AS REQUIRED

**CG0027**

Detailer Notes:

- 1) N/A

CG0030 - JAMB TO FINISHED FLOOR CONNECTION DETAIL

[Download the DWG file by clicking here.](#)

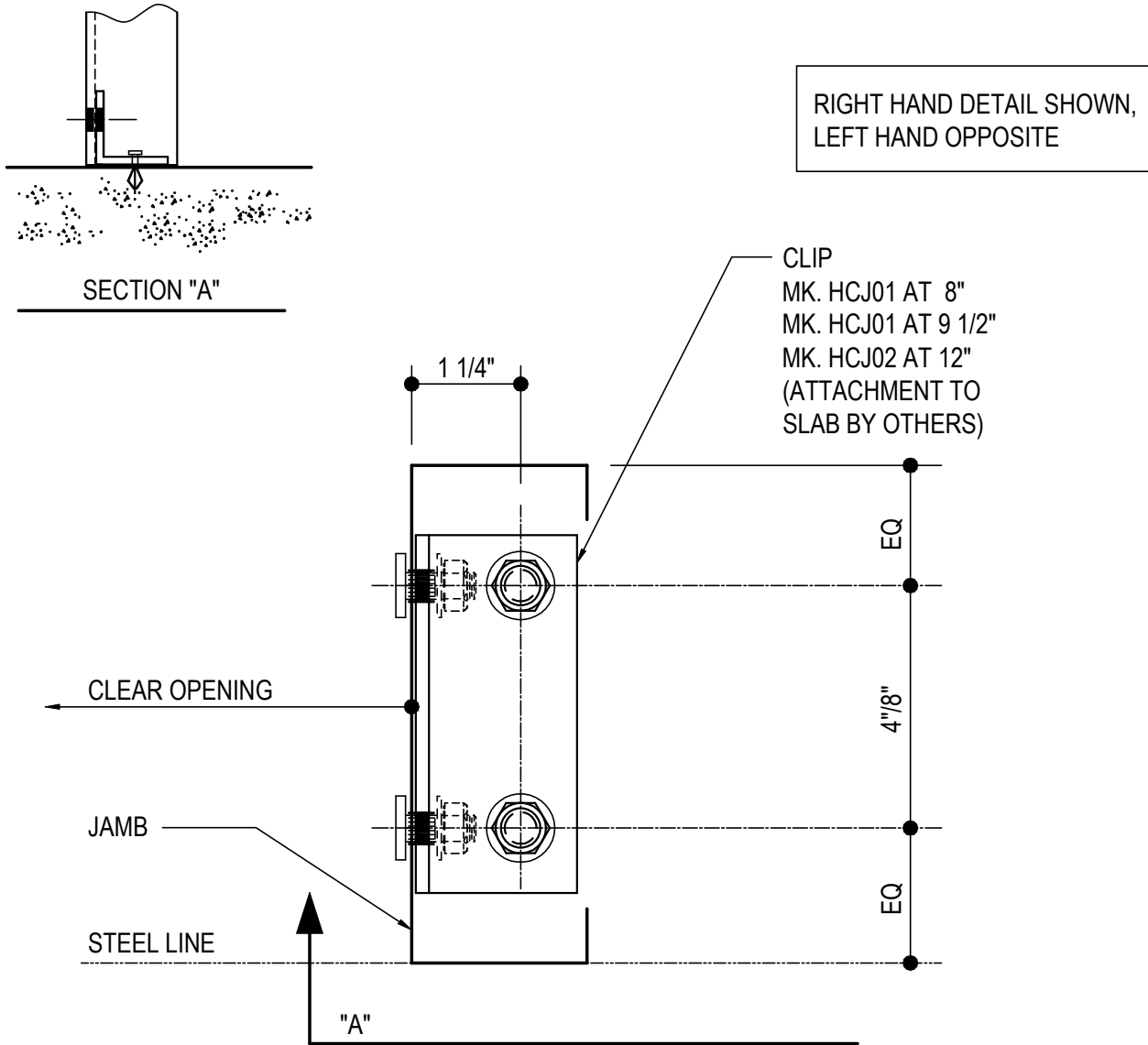

## JAMB TO FINISHED FLOOR CONNECTION

NOTE: USE (2) 1/2" x 1 1/4" A307 BUTTON HEAD BOLTS H0510/NUTS H0400  
REFERENCE STANDARD WASHER DETAIL FOR TYPICAL WASHER REQUIREMENTS

**CG0030**

Detailer Notes:

1) N/A

CG0039 - JAMB TO STEM WALL CONNECTION DETAIL

[Download the DWG file by clicking here.](#)

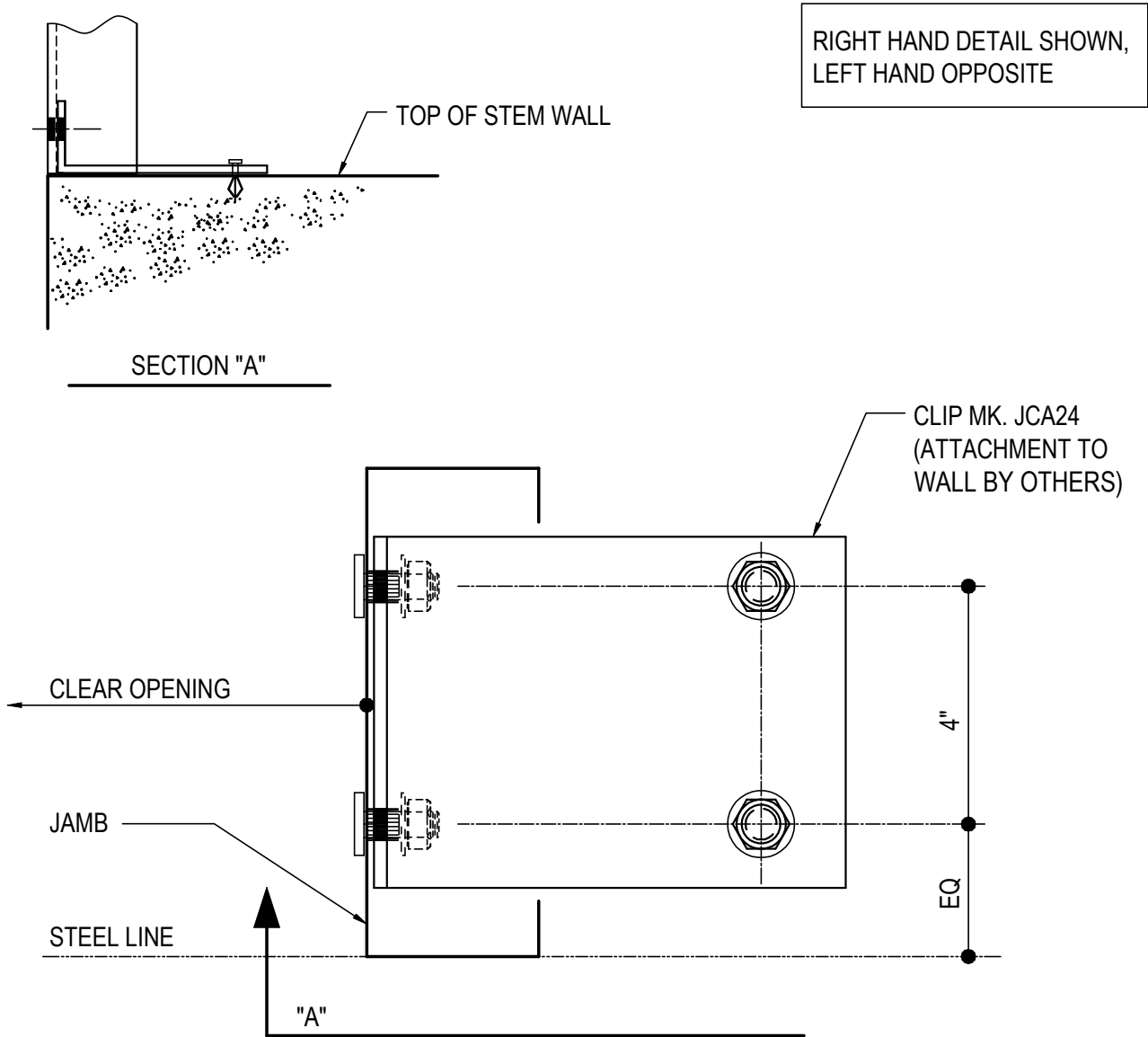

## JAMB TO STEM WALL CONNECTION

NOTE: USE (2) 1/2" x 1 1/4" A307 BUTTON HEAD BOLTS H0510/NUTS H0400  
REFERENCE STANDARD WASHER DETAIL FOR TYPICAL WASHER REQUIREMENTS

**CG0039**

Detailer Notes:

- 1) N/A

CG0040 - JAMB TO FINISH FLOOR CONNECTION DETAIL

[Download the DWG file by clicking here.](#)

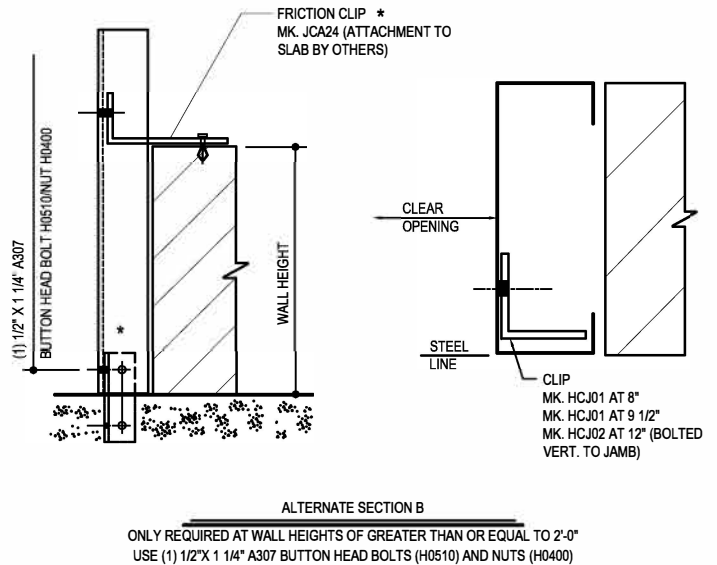
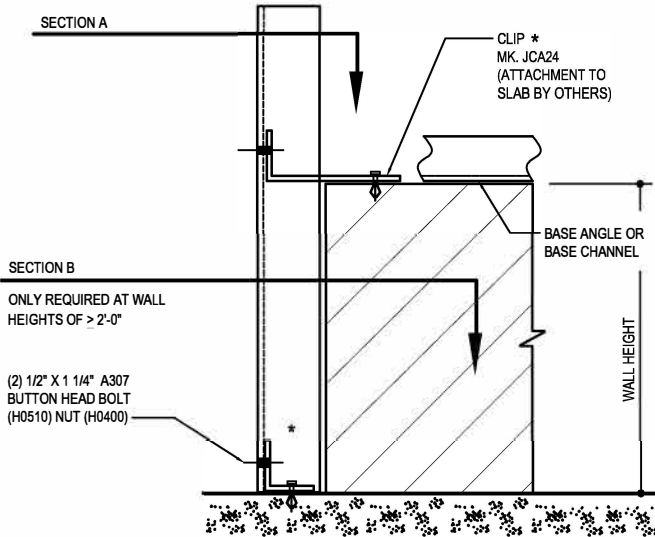
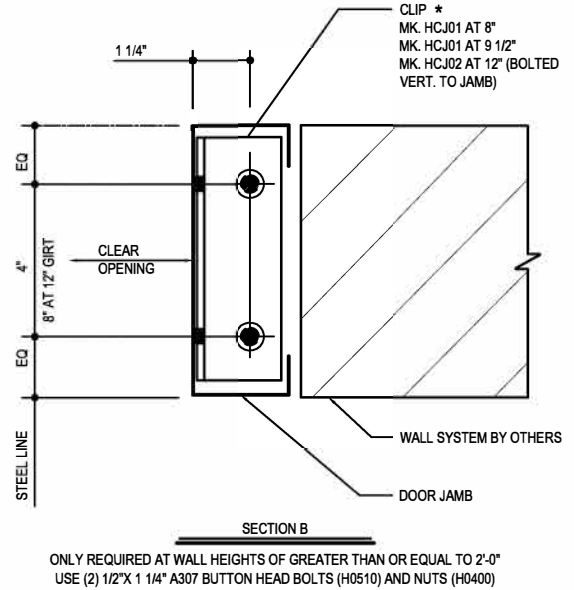
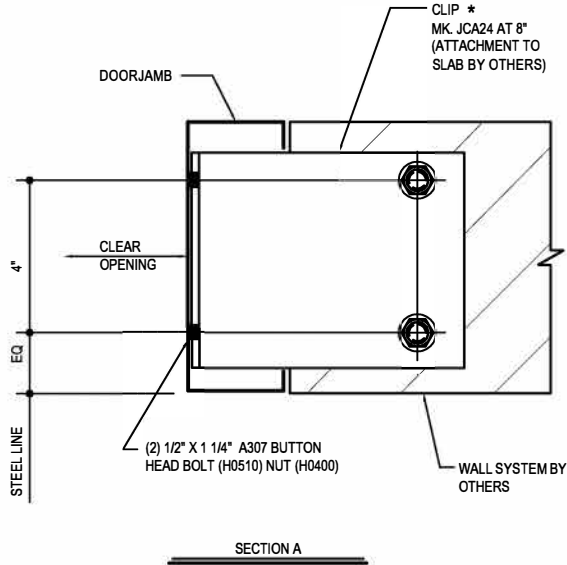

**\* ERECTOR NOTE:**  
SET ANCHORS IN CONCRETE, ATTACH CLIP TO JAMB PLACE CLIP OVER ANCHORS, NO NUTS REQUIRED. IF STEEL IS ERRECTED BEFORE THE FINISHED FLR. IS POURED, USE THE ALTERNATE BASE DETAIL.

**JAMB TO FIN FLR CONN**

JAMB AT MASONRY WALL WITH BASE ANGLE OR BASE CHANNEL  
REFERENCE ERECTOR NOTE FOR TYPICAL WASHER REQUIREMENTS

**CG0040**

**Detailer Notes:**

1) N/A

CG0045 - HOT-ROLLED JAMB TO STEM WALL DETAIL

[Download the DWG file by clicking here.](#)

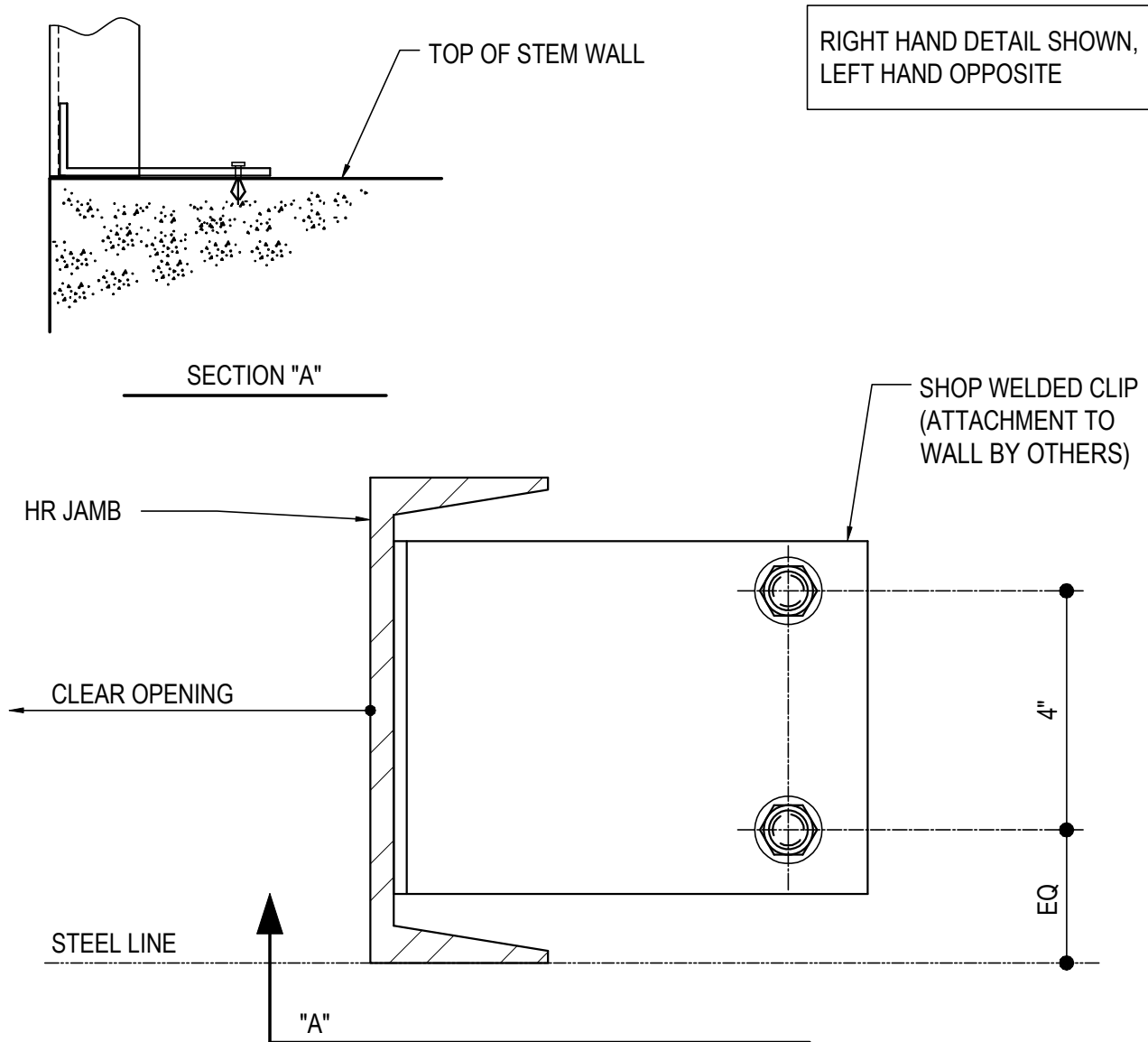

### HOT-ROLLED JAMB TO STEM WALL

NOTE: USE (2) 1/2" x 1 1/4" A307 BUTTON HEAD BOLTS H0510/NUTS H0400  
REFERENCE STANDARD WASHER DETAIL FOR TYPICAL WASHER REQUIREMENTS

**CG0045**

#### Detailer Notes:

- 1) SHOP WELDED CLIP TO HOT ROLLED JAMB AT STEM WALL = JCA24

CG0046 - HOT-ROLLED JAMB BASE CONNECTION DETAIL

[Download the DWG file by clicking here.](#)

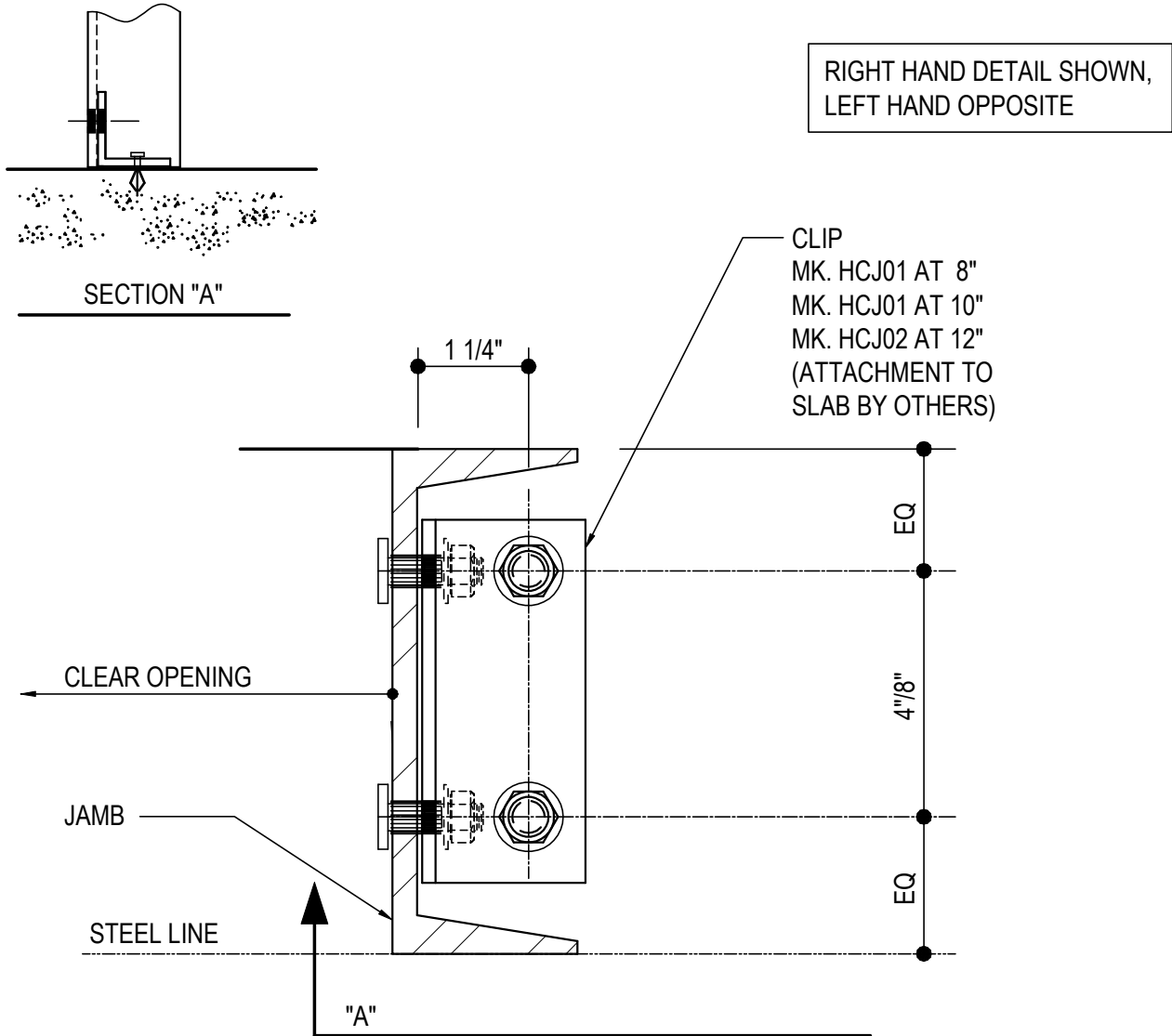

## HOT-ROLLED JAMB BASE CONNECTION

NOTE: USE (2) 1/2" x 1 1/4" A307 BUTTON HEAD BOLTS H0510/NUTS H0400  
REFERENCE STANDARD WASHER DETAIL FOR TYPICAL WASHER REQUIREMENTS

**CG0046**

Detailer Notes:

1) N/A

CG0048 - JAMB TO FINISHED FLOOR CONNECTION DETAIL

[Download the DWG file by clicking here.](#)

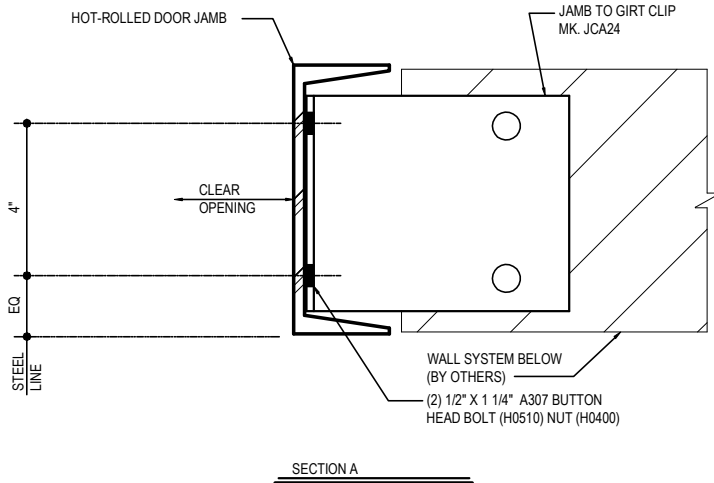

USE (2) 1/2" X 1 1/4" A307 THIN HEAD BOLTS (H0515) AND NUTS (H0400)

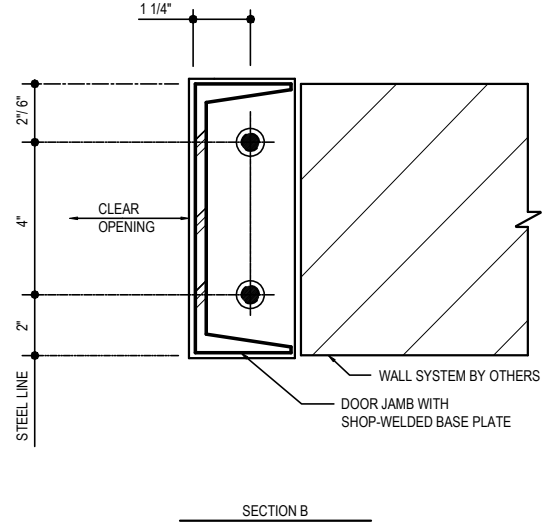

ONLY REQUIRED AT WALL HEIGHTS OF GREATER THAN OR EQUAL TO 2'-0"

**\* ERECTOR NOTE:**  
SET ANCHORS IN CONCRETE, PLACE CLIP OVER ANCHORS, NO NUTS REQUIRED.

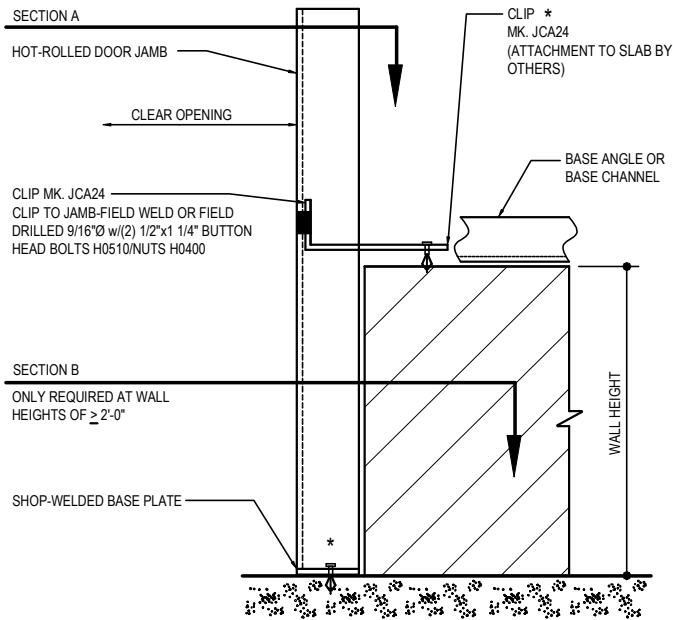

**JAMB TO FINISHED FLOOR CONNECTION**

JAMB AT MASONRY WALL - CEE GIRT ABOVE WALL

**CG0048**

**Detailer Notes:**

- 1) SHOP WELDED BASE PLATE TO HOT-ROLLED JAMB: 8" = HJB08, 12" = HJB12

CG0050 - HEADER/SILL TO JAMB CONNECTION DETAIL

[Download the DWG file by clicking here.](#)

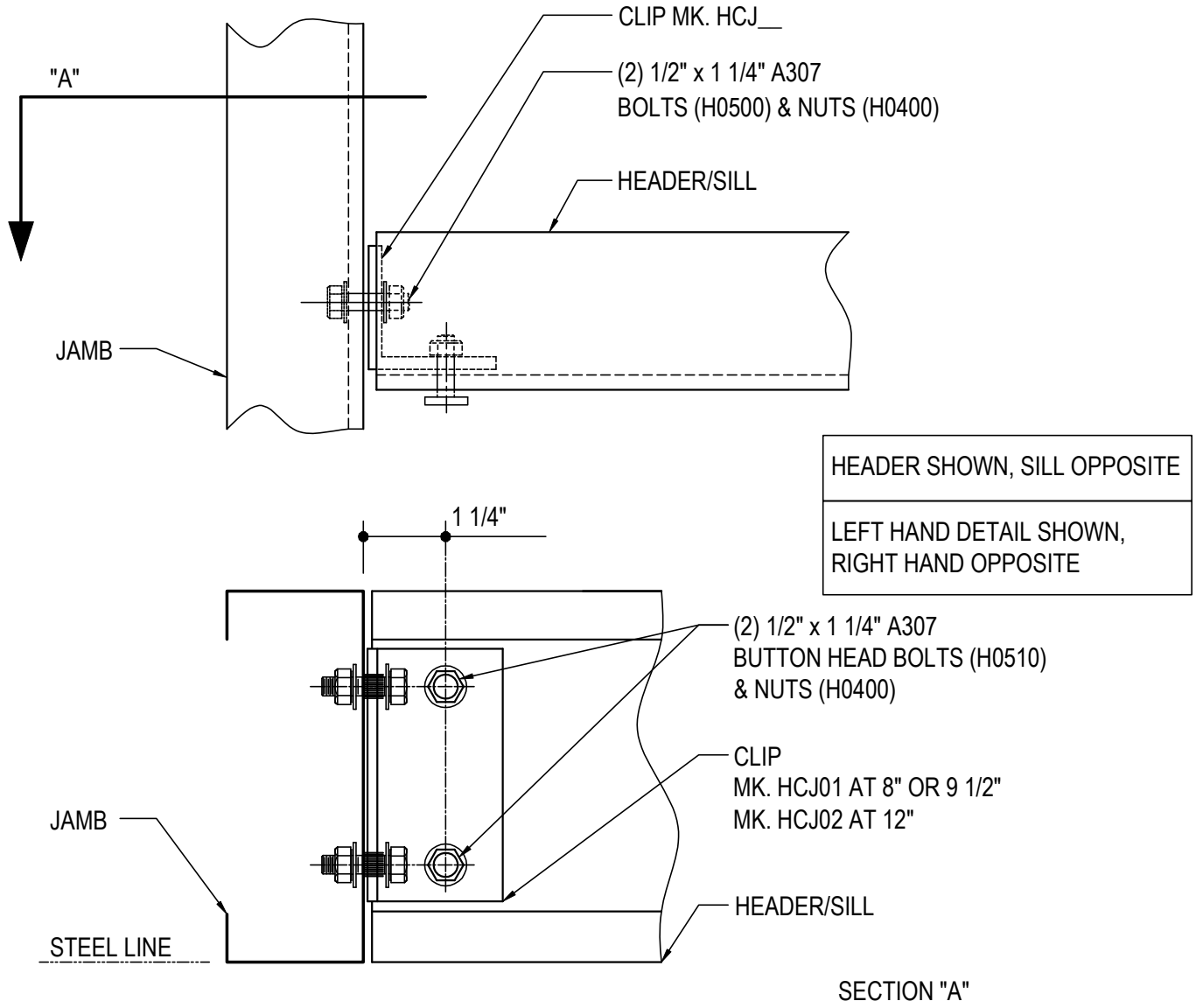

## HEADER/SILL TO JAMB CONNECTION

REFERENCE STANDARD WASHER DETAIL FOR TYPICAL WASHER REQUIREMENTS

**CG0050**

Detailer Notes:

- 1) See CG0051 for Std. Window/Louver/Walkdoor detail
- 2) See CG0056 for Drum Cover detail



CG0051 - HEADER/SILL TO JAMB CONNECTION DETAIL

[Download the DWG file by clicking here.](#)

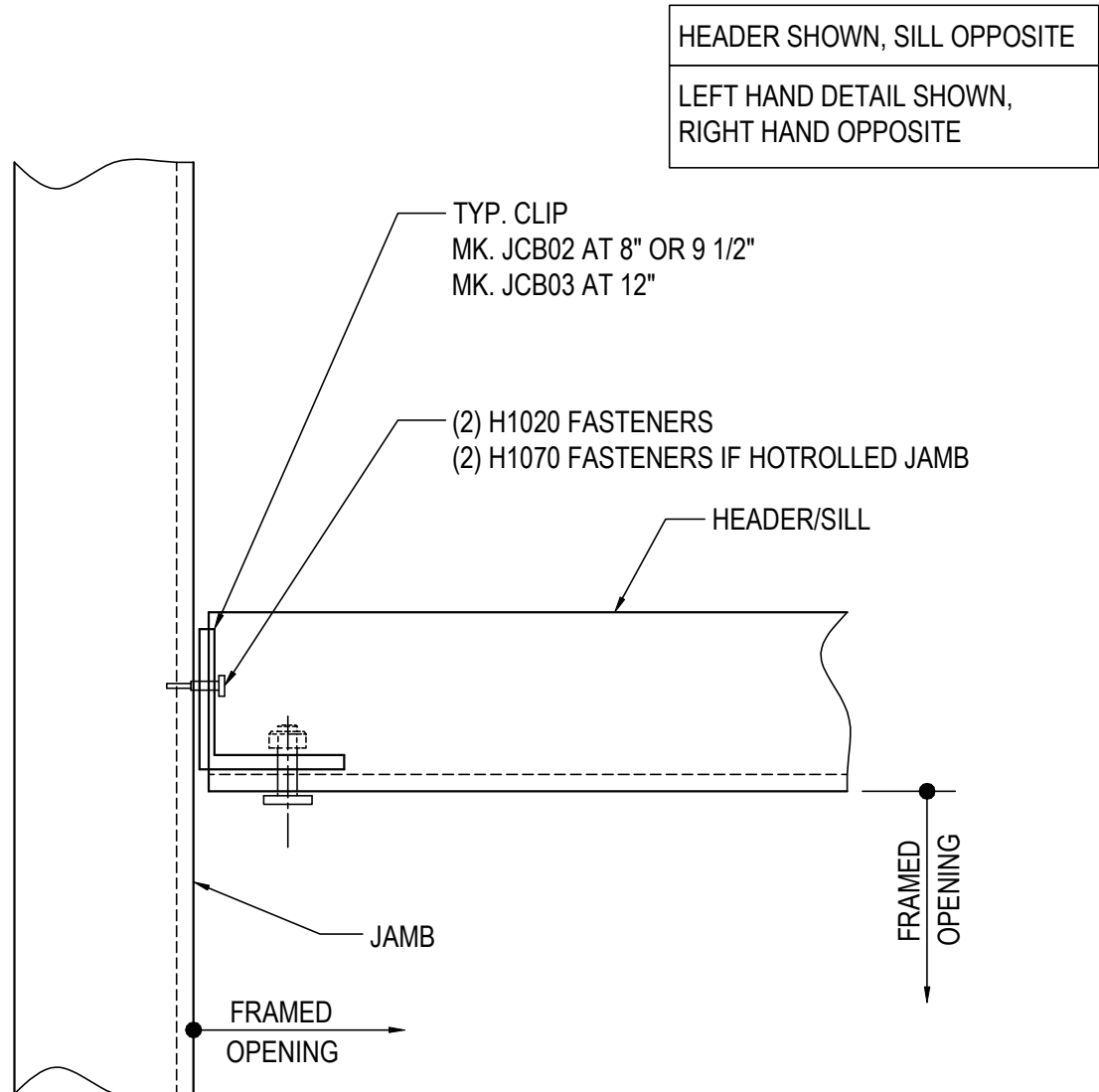

## HEADER/SILL TO JAMB CONNECTION

HEADER TO JAMB CONNECTION AT STD WINDOW/LOUVER/WALKDOOR

NOTE: USE (2) 1/2" x 1 1/4" A307 BUTTON HEAD BOLTS H0510/NUTS H0400

REFERENCE STANDARD WASHER DETAIL FOR TYPICAL WASHER REQUIREMENTS

**CG0051**

Detailer Notes:

- 1) Max Header/Sill length 6'-0" unless approved by design.

CG0056 - DRUM COVER/LINER SUPPORT TO JAMB DETAIL

[Download the DWG file by clicking here.](#)

**NOTE:** THE DRUM/LINER SUPPORT CHANNEL HAS NOT BEEN DESIGNED TO SUPPORT THE WEIGHT OF THE ROLL-UP DOOR. THIS CHANNEL HAS BEEN SUPPLIED FOR ATTACHMENT OF THE DOOR DRUM COVER AND/OR LINER PANEL ONLY.

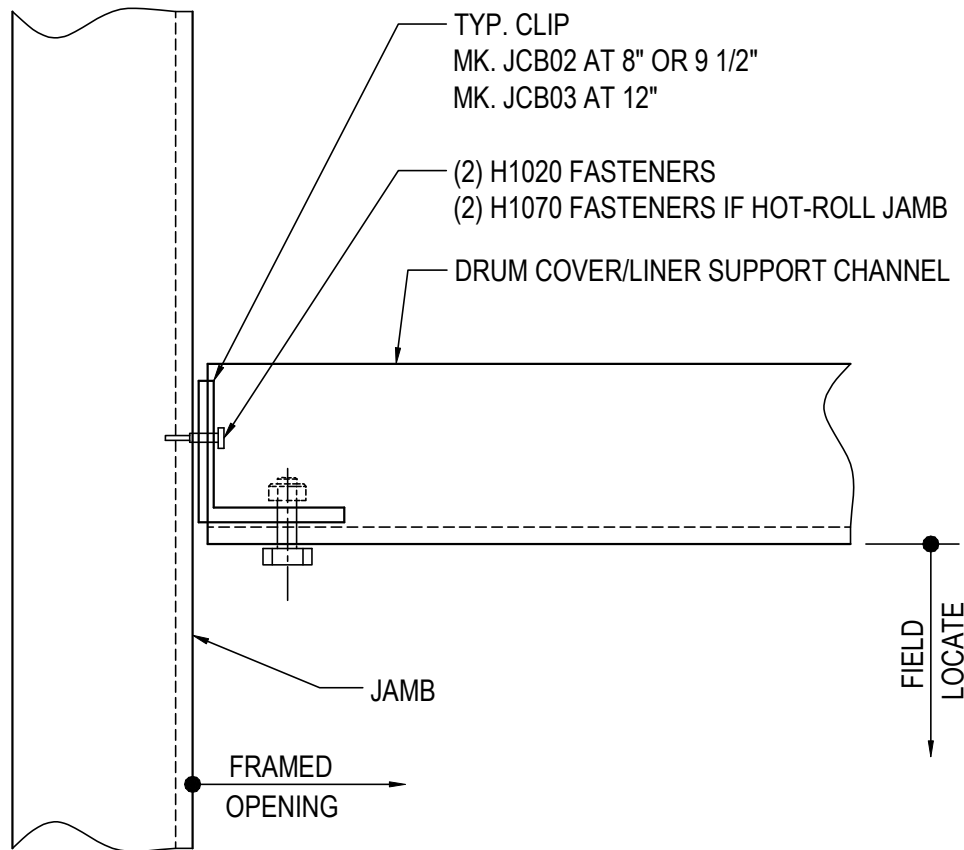

## DRUM COVER/LINER SUPPORT TO JAMB DETAIL

SUPPORT CHANNEL TO JAMB CONNECTION AT ROLL-UP DOOR

NOTE: USE (2) 1/2" x 1 1/4" A307 BOLTS H0500/NUTS H0400

REFERENCE STANDARD WASHER DETAIL FOR TYPICAL WASHER REQUIREMENTS

**CG0056**

Detailer Notes:

1) N/A

CG0057 - DRUM COVER/LINER SUPPORT TO JAMB EXT. DETAIL

[Download the DWG file by clicking here.](#)

**NOTE:** THE DRUM/LINER SUPPORT CHANNEL HAS NOT BEEN DESIGNED TO SUPPORT THE WEIGHT OF THE ROLL-UP DOOR. THIS CHANNEL HAS BEEN SUPPLIED FOR ATTACHMENT OF THE DOOR DRUM COVER AND/OR LINER PANEL ONLY.

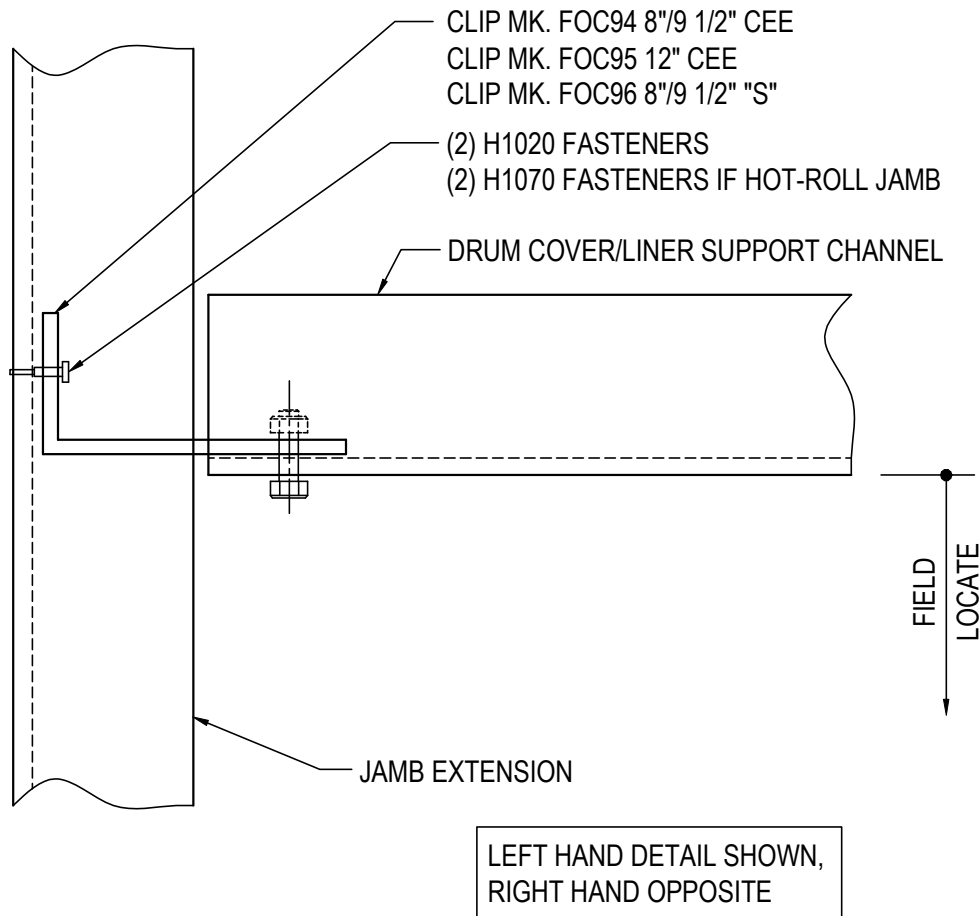

## DRUM COVER/LINER SUPPORT TO JAMB EXT. DETAIL

SUPPORT CHANNEL TO JAMB CONNECTION AT ROLL-UP DOOR

NOTE: USE (2) 1/2" x 1 1/4" A307 BOLTS H0500/NUTS H0400

REFERENCE STANDARD WASHER DETAIL FOR TYPICAL WASHER REQUIREMENTS

**CG0057**

Detailer Notes:

1) N/A

CG0058 - JAMB EXTENSION TO ZEE GIRT DETAIL

[Download the DWG file by clicking here.](#)

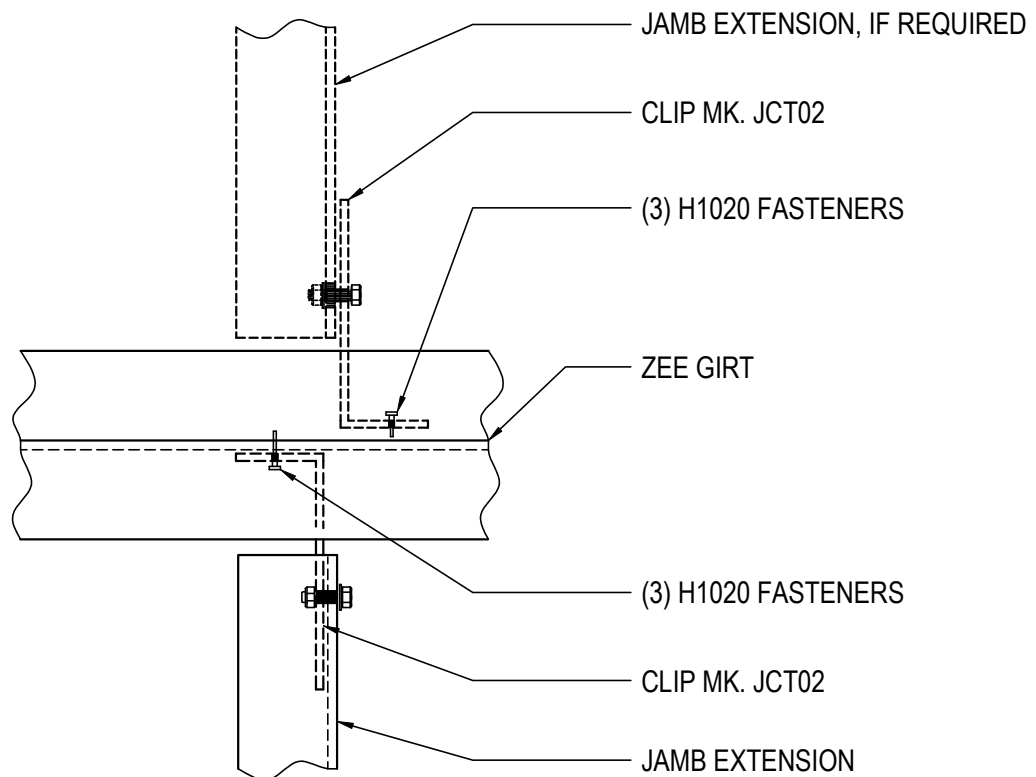

## JAMB EXTENSION TO ZEE GIRT

ZEE GIRT CONNECTION

NOTE: USE (4) 1/2" x 1 1/4" A307 BOLTS H0500/NUTS H0400

REFERENCE STANDARD WASHER DETAIL FOR TYPICAL WASHER REQUIREMENTS

**CG0058**

Detailer Notes:

1) N/A

CG0059 - DOOR JAMB TO GIRT CONNECTION DETAIL

[Download the DWG file by clicking here.](#)

**ERECTOR NOTE:**

- PRE-DRILL HOLES AT NESTED ZEE GIRTS & DOUBLE CEE GIRTS IF REQUIRED.
- IF THE T-CLIP IS LOCATED IN THE SAME LOCATION AS NESTED GIRT BOLTS, THE NESTED GIRT BOLTS CAN BE REMOVED.

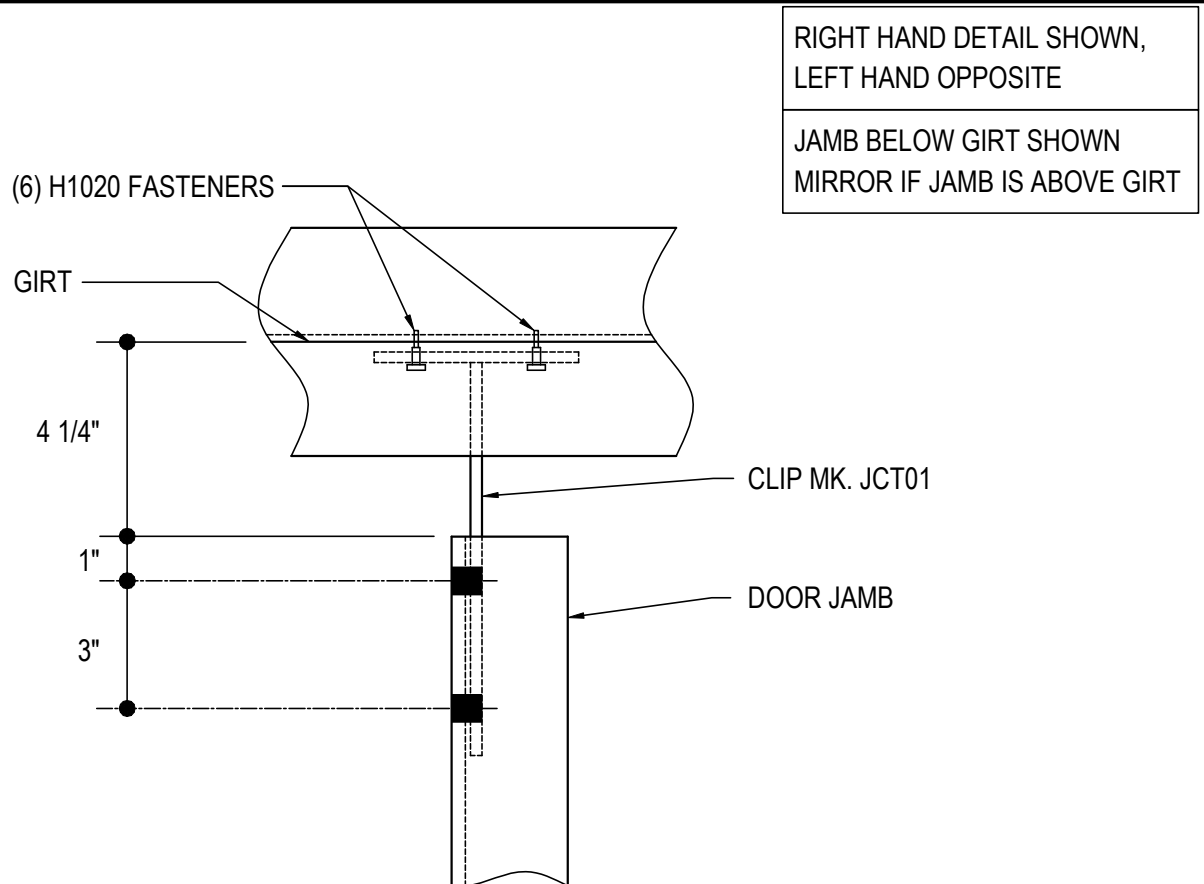

RIGHT HAND DETAIL SHOWN,  
LEFT HAND OPPOSITE

JAMB BELOW GIRT SHOWN  
MIRROR IF JAMB IS ABOVE GIRT

## JAMB TO ZEE GIRT w/INTERMEDIATE GIRT

NOTE: USE (4) 1/2"X 1 1/4" A307 BOLTS H0500/NUTS H0400  
REFERENCE STANDARD WASHER DETAIL FOR TYPICAL WASHER REQUIREMENTS

**CG0059**

Detailer Notes:

- 1) N/A

CG0060 - GIRT TO JAMB CONNECTION DETAIL

[Download the DWG file by clicking here.](#)

**NOTE:**  
INSTALL CLIPS ON JAMB BEFORE STANDING JAMB.  
USE LEVEL TO ALIGN GIRTS ADJUST CLIP AS REQUIRED.

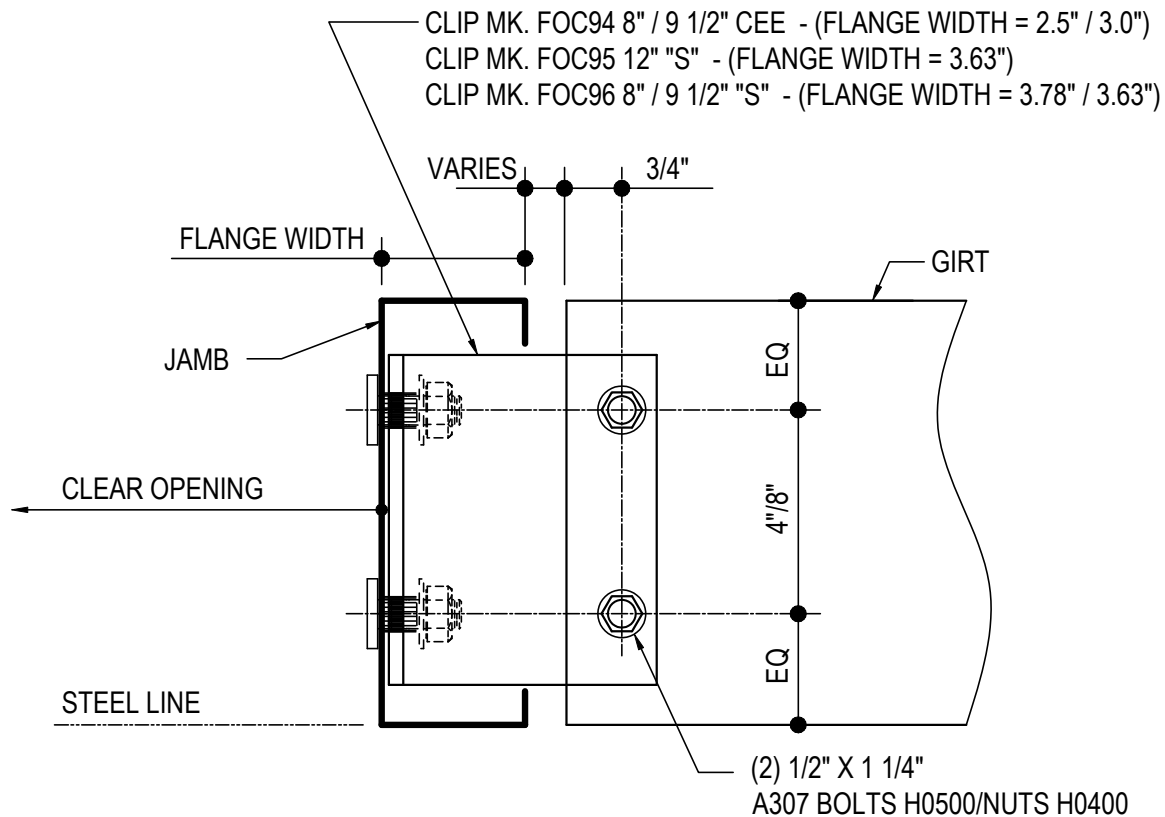

RIGHT HAND DETAIL SHOWN, LEFT HAND OPPOSITE

COLD FORM SHOWN, HOT-ROLL SIMILAR

## GIRT TO JAMB CONNECTION

NOTE: USE (2) 1/2" x 1 1/4" A307 BUTTON HEAD BOLTS H0510/NUTS H0400  
 REFERENCE STANDARD WASHER DETAIL FOR TYPICAL WASHER REQUIREMENTS

**CG0060**

Detailer Notes:

1) N/A

CG0062 - JAMB TO HEADER WITH INTERMEDIATE GIRTS

[Download the DWG file by clicking here.](#)

LEFT HAND DETAIL SHOWN,  
RIGHT HAND OPPOSITE

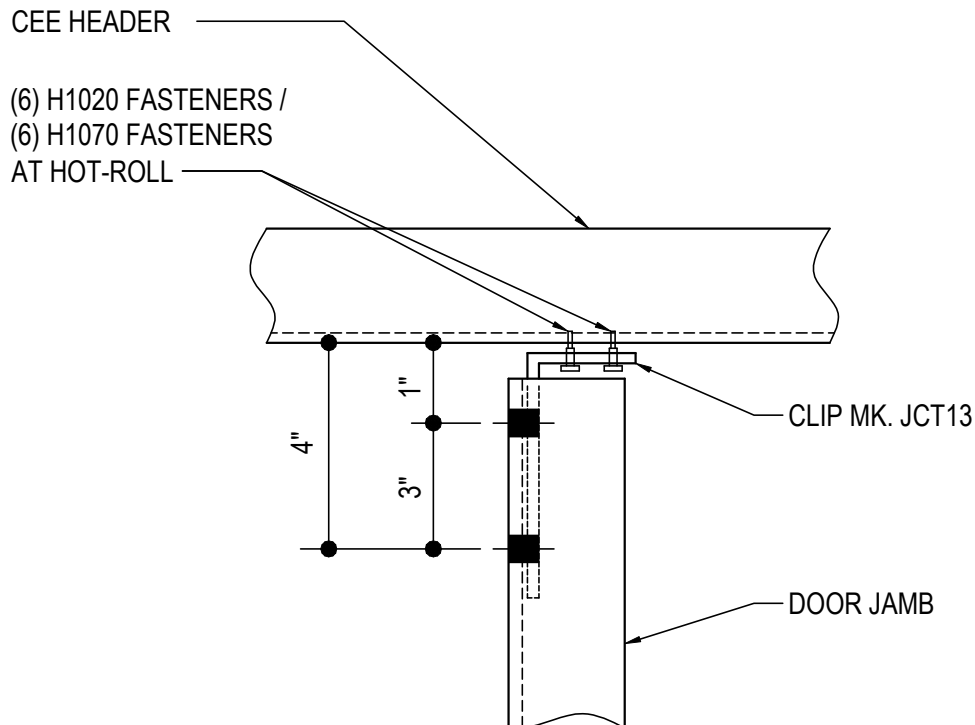

## JAMB TO HEADER W/ INTERMEDIATE GIRTS

USE (4) 1/2" x 1 1/4" A307 BUTTON HEAD BOLTS H0510/NUTS H0400  
REFERENCE STANDARD WASHER DETAIL FOR TYPICAL WASHER REQUIREMENTS

**CG0062**

Detailer Notes:

1) N/A

CG0064 - JAMB WITH EXTENSION DETAIL

[Download the DWG file by clicking here.](#)

ERECTOR NOTE:

-IF THE T-CLIP IS LOCATED IN THE SAME LOCATION AS NESTED GIRT BOLTS, THE NESTED GIRT BOLTS CAN BE REMOVED.

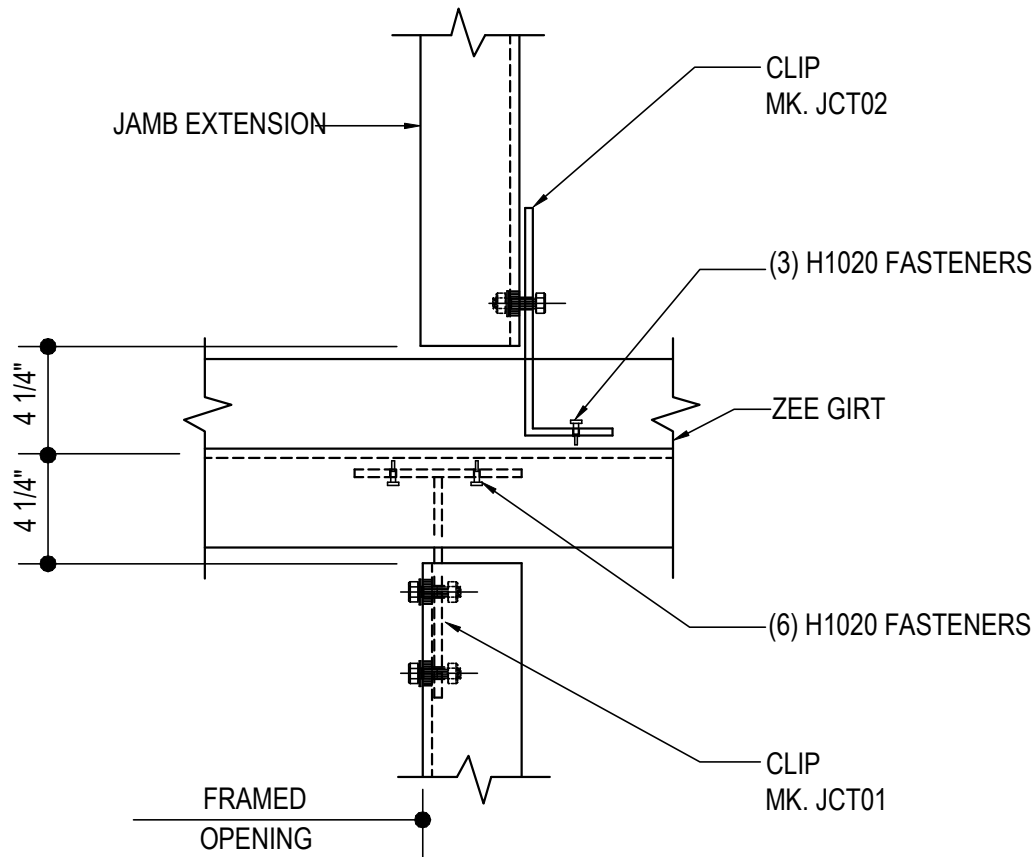

## JAMB WITH EXTENSION DETAIL

JAMB & EXTENSION TO ZEE GIRT CONNECTION

NOTE: USE (6) 1/2" X 1 1/4" A307 BOLTS H0500/NUTS H0400

REFERENCE ERECTOR NOTE FOR TYPICAL WASHER REQUIREMENTS

**CG0064**

Detailer Notes:

1) N/A



CG0065 - JAMB WITH EXTENSION DETAIL

[Download the DWG file by clicking here.](#)

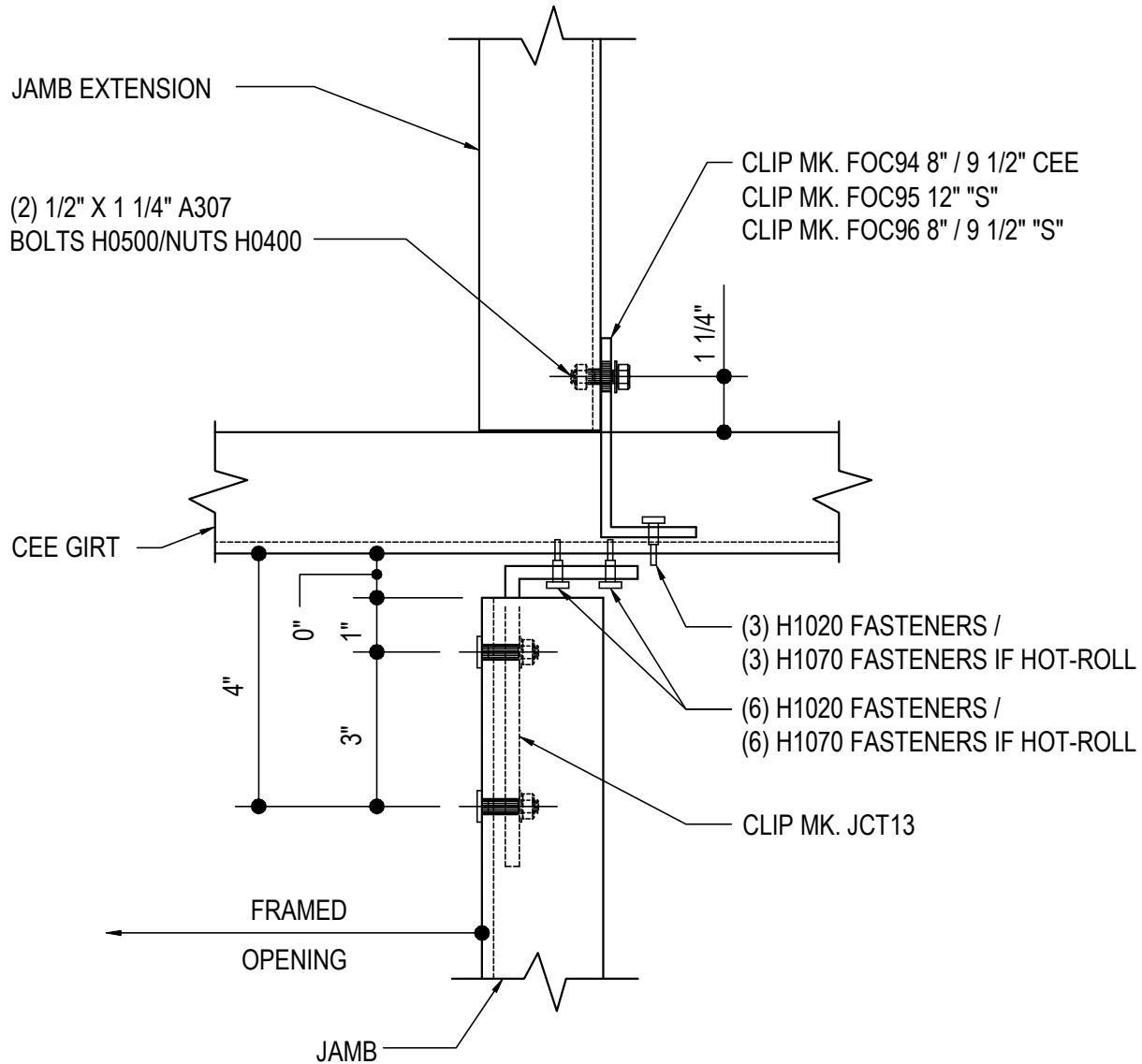

## JAMB WITH EXTENSION DETAIL

USE (4) 1/2" x 1 1/4" A307 BUTTON HEAD BOLTS H0510/NUTS H0400  
REFERENCE STANDARD WASHER DETAIL FOR TYPICAL WASHER REQUIREMENTS

**CG0065**

Detailer Notes:

1) N/A

CG0072 - JAMB EXTENSION TO CEE GIRT DETAIL

[Download the DWG file by clicking here.](#)

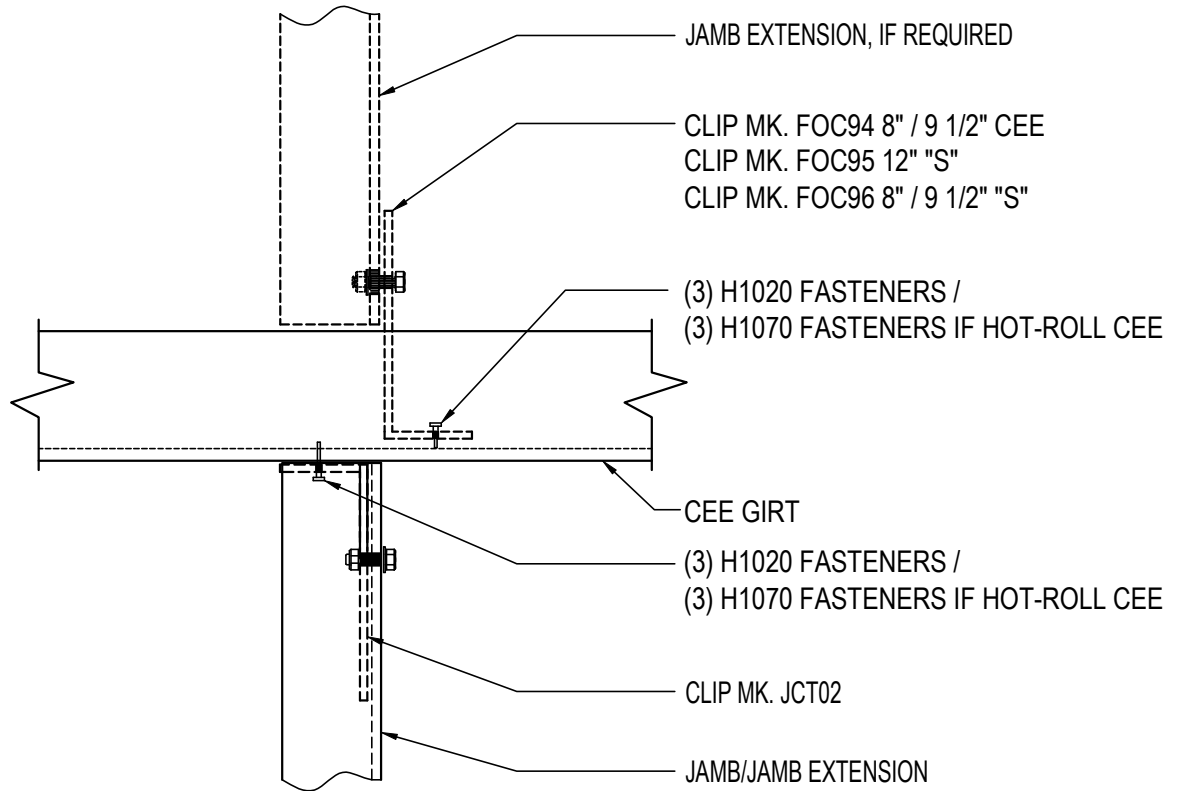

## JAMB EXTENSION TO CEE GIRT

CEE GIRT CONNECTION

NOTE: USE (4) 1/2" x 1 1/4" A307 BOLTS H0500/NUTS H0400

REFERENCE STANDARD WASHER DETAIL FOR TYPICAL WASHER REQUIREMENTS

**CG0072**

Detailer Notes:

- 1) N/A

CG0082 - JAMB TO EAVE STRUT WITH CHANNEL DETAIL

[Download the DWG file by clicking here.](#)

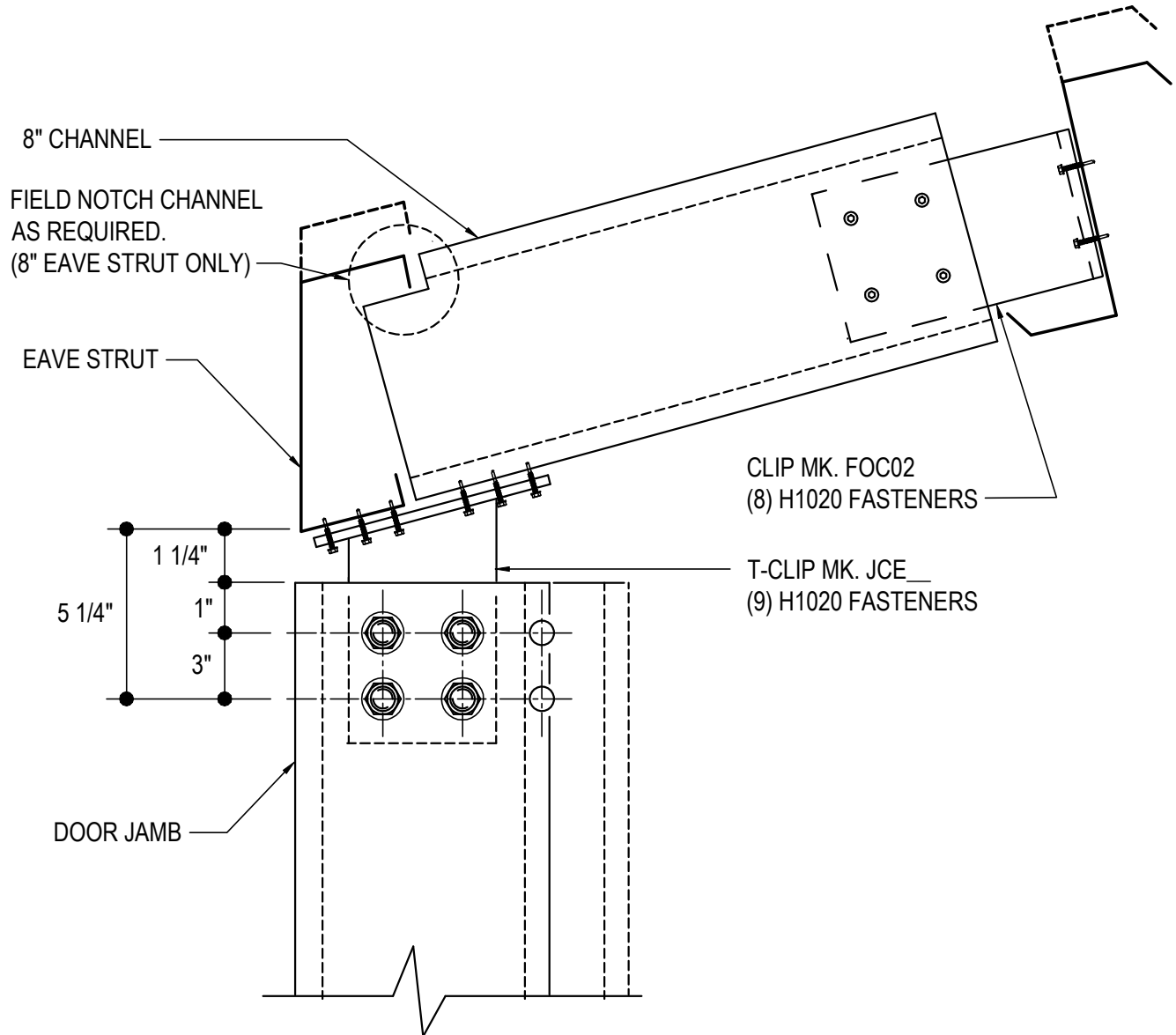

**JAMB TO EAVE STRUT WITH CHANNEL**

NOTE: USE (4) 1/2"X 1 1/4" A307 BOLTS H0500/NUTS H0400  
REFERENCE ERECTOR NOTE FOR TYPICAL WASHER REQUIREMENTS

**CG0082**

Detailer Notes:

- 1) N/A

CG0085 - JAMB TO EAVE STRUT DETAIL

[Download the DWG file by clicking here.](#)

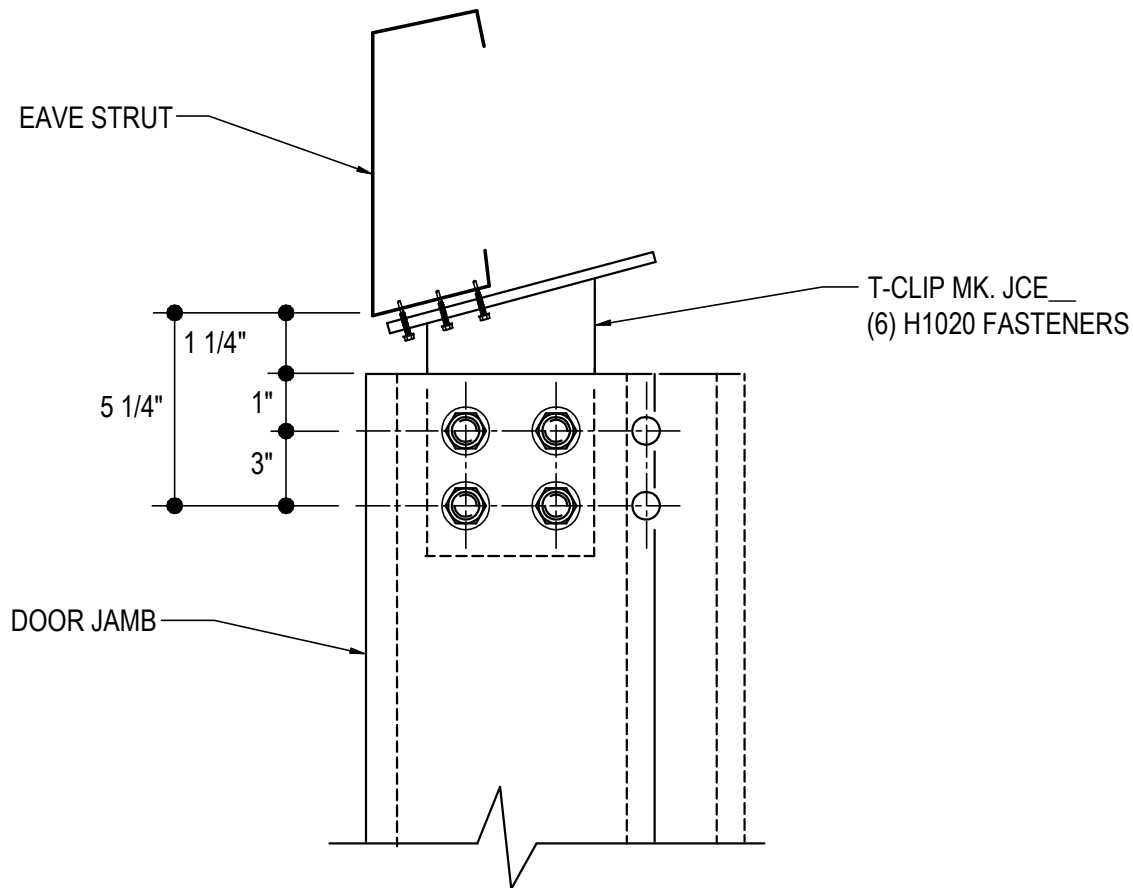

## JAMB TO EAVE STRUT

NOTE: USE (4) 1/2" X 1 1/4" A307 BOLTS H0500/NUTS H0400  
REFERENCE ERECTOR NOTE FOR TYPICAL WASHER REQUIREMENTS

**CG0085**

Detailer Notes:

1) N/A

CG0090 - JAMB EXT. TO EAVE STRUT DETAIL

[Download the DWG file by clicking here.](#)

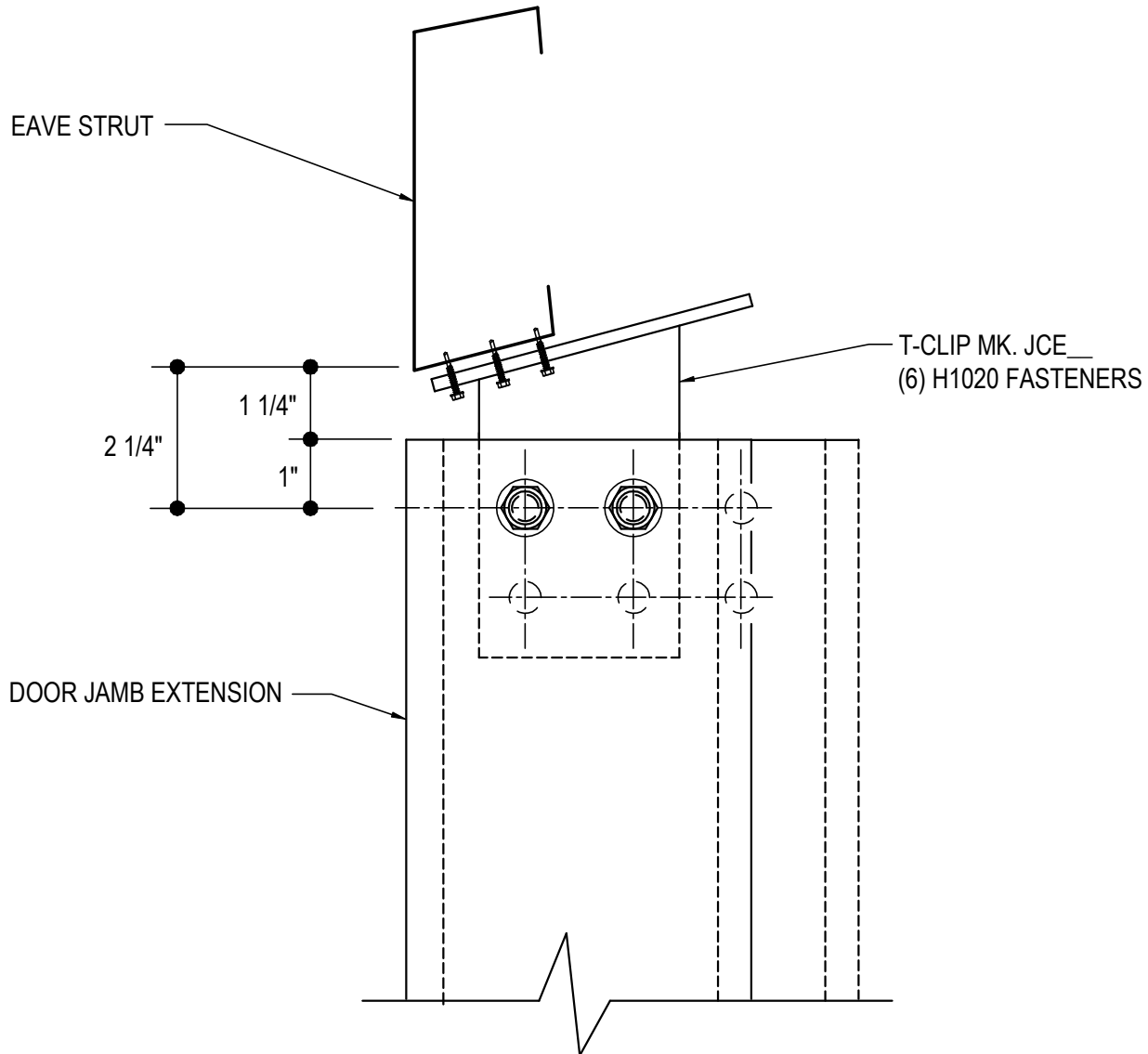

## JAMB EXT. TO EAVE STRUT

NOTE: USE (2) 1/2" X 1 1/4" A307 BOLTS H0500/NUTS H0400  
REFERENCE ERECTOR NOTE FOR TYPICAL WASHER REQUIREMENTS

**CG0090**

Detailer Notes:

1) N/A

CG0100 - JAMB TO LOW EAVE PURLIN DETAIL

[Download the DWG file by clicking here.](#)

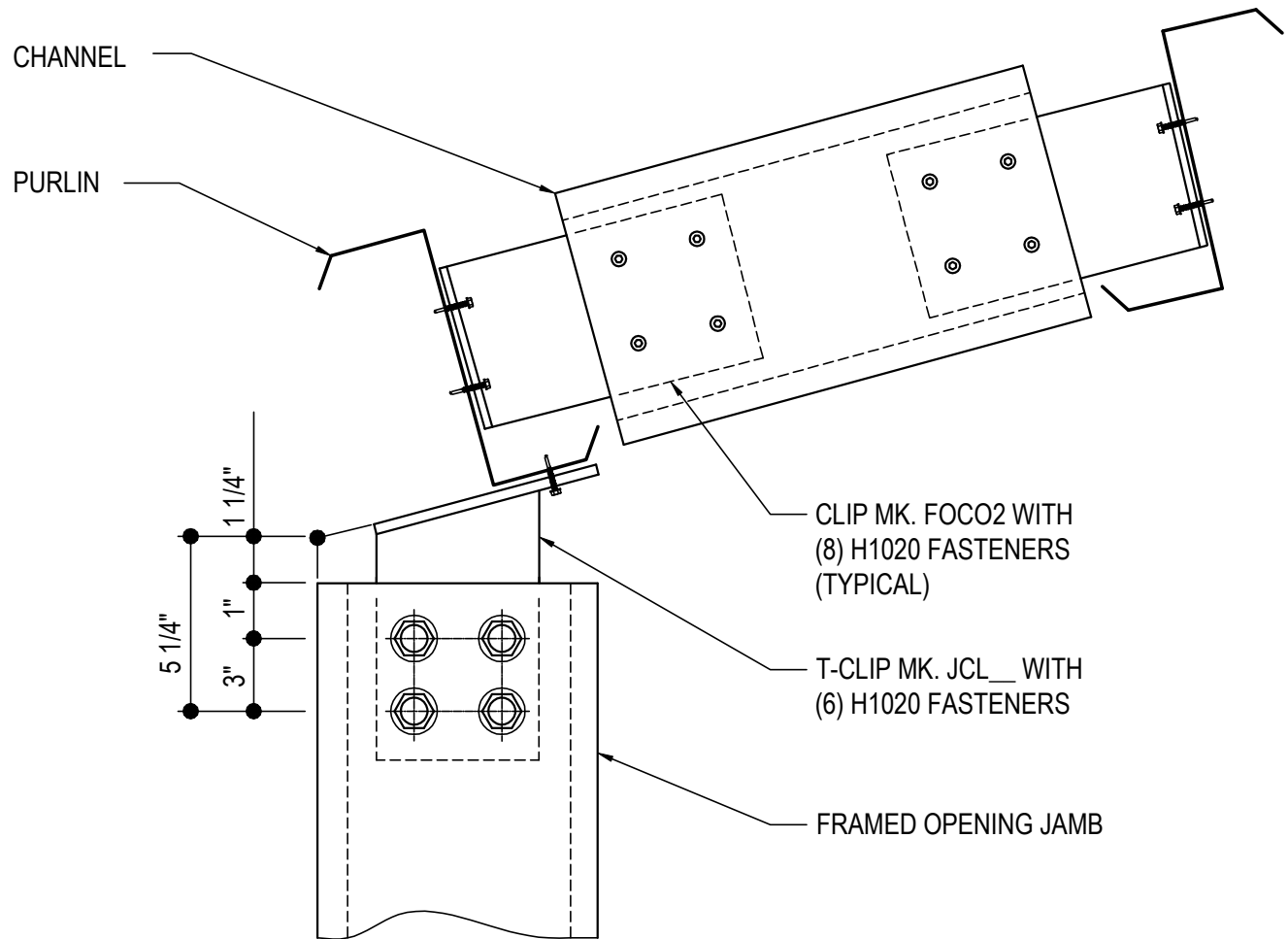

## JAMB TO LOW EAVE PURLIN

NOTE: USE (4) 1/2" x 1 1/4" A307 BOLTS H0500/NUTS H0400  
REFERENCE ERECTOR NOTE FOR TYPICAL WASHER REQUIREMENTS

**CG0100**

Detailer Notes:

1) N/A

CG0105 - JAMB TO LOW EAVE PURLIN DETAIL

[Download the DWG file by clicking here.](#)

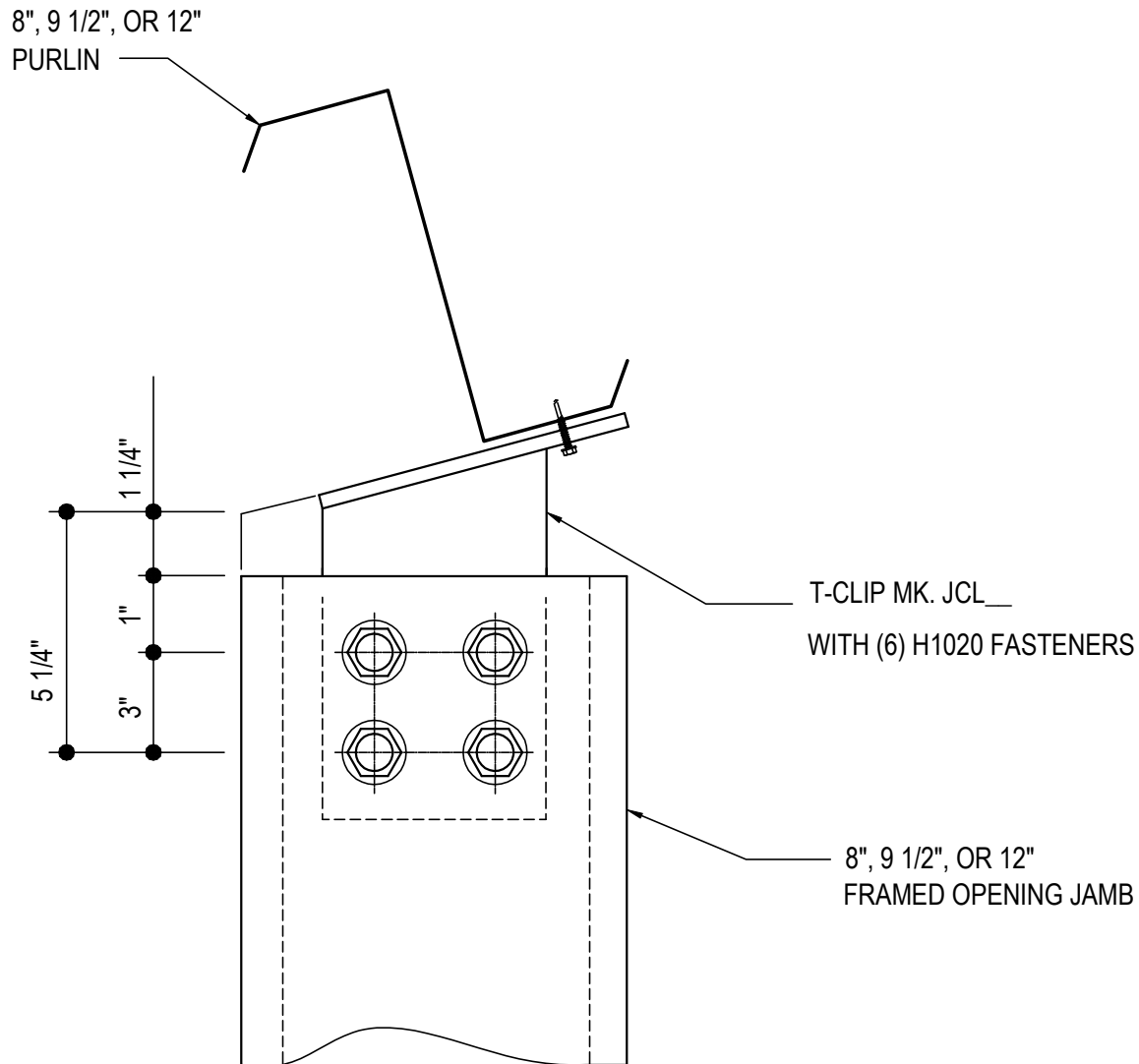

## JAMB TO LOW EAVE PURLIN

NOTE: USE (4) 1/2" x 1 1/4" A307 BOLTS H0500/NUTS H0400  
REFERENCE ERECTOR NOTE FOR TYPICAL WASHER REQUIREMENTS

**CG0105**

Detailer Notes:

1) N/A

CG0110 - JAMB EXTENSION TO LOW EAVE PURLIN DETAIL

[Download the DWG file by clicking here.](#)

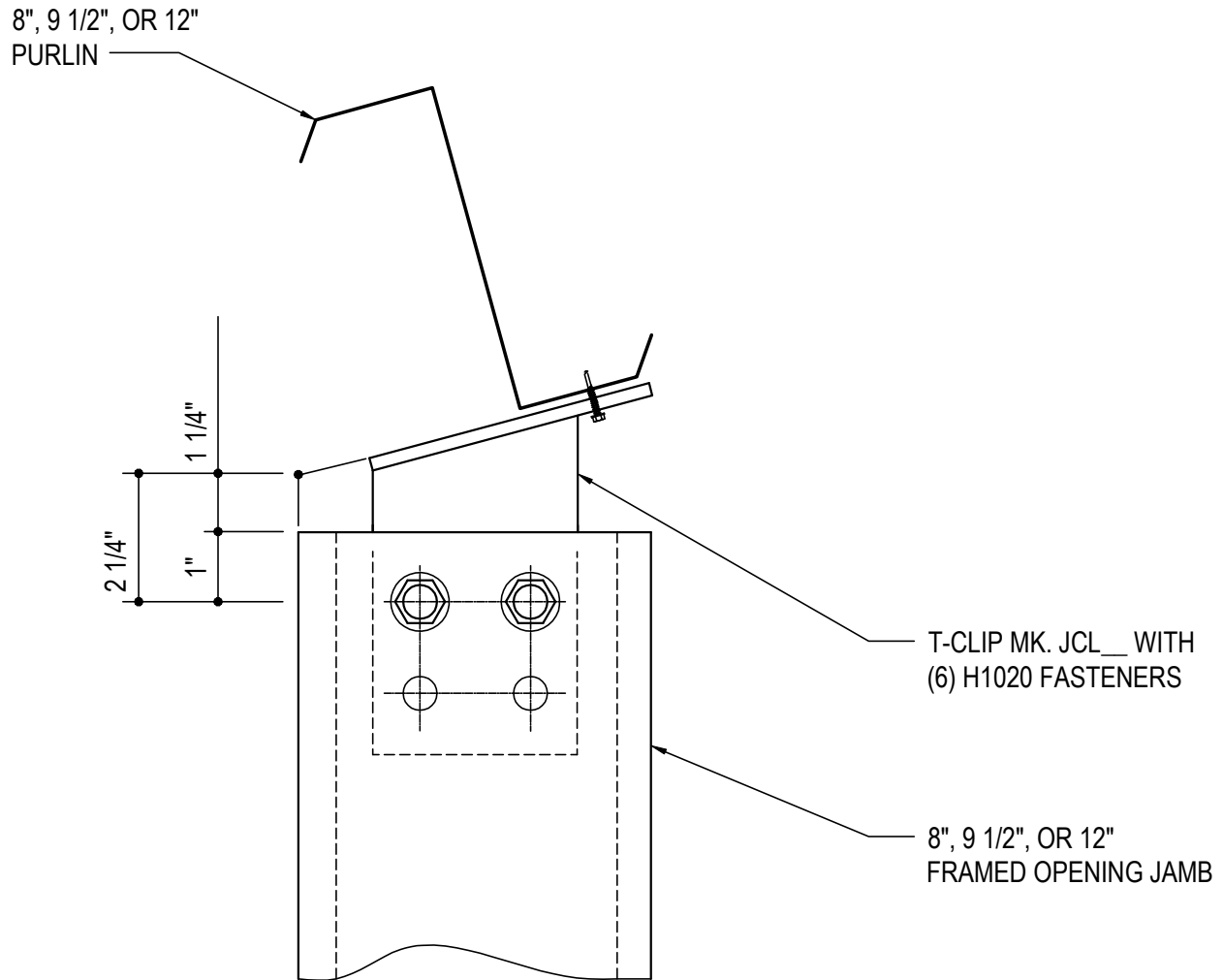

## JAMB EXTENSION TO LOW EAVE PURLIN

NOTE: USE (2) 1/2" x 1 1/4" A307 BOLTS H0500/NUTS H0400  
REFERENCE ERECTOR NOTE FOR TYPICAL WASHER REQUIREMENTS

**CG0110**

Detailer Notes:

1) N/A



CG0120 - JAMB TO PURLIN CONNECTION DETAIL

[Download the DWG file by clicking here.](#)

**ERECTOR NOTE:**  
AT FIELD LOCATED FRAMED OPENINGS,  
CREATE 9/16" x 1" SLOTS IN THE JAMB LOCATED  
AS SHOWN IN THE DETAIL AT RIGHT.

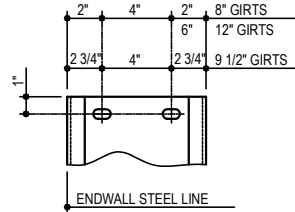

PURLIN EXTENDS AT RAKE  
EXTENSIONS (SHOWN FOR  
REFERENCE ONLY)

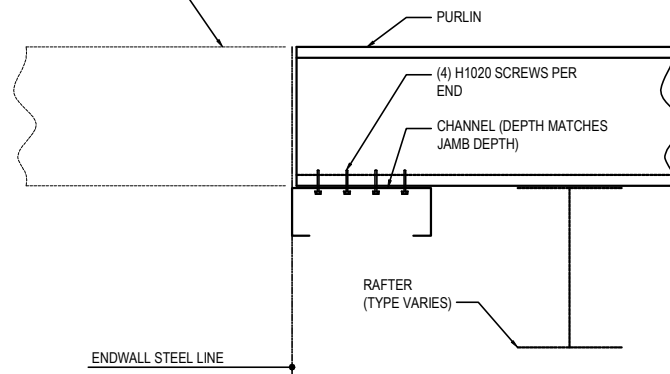

SECTION "A"

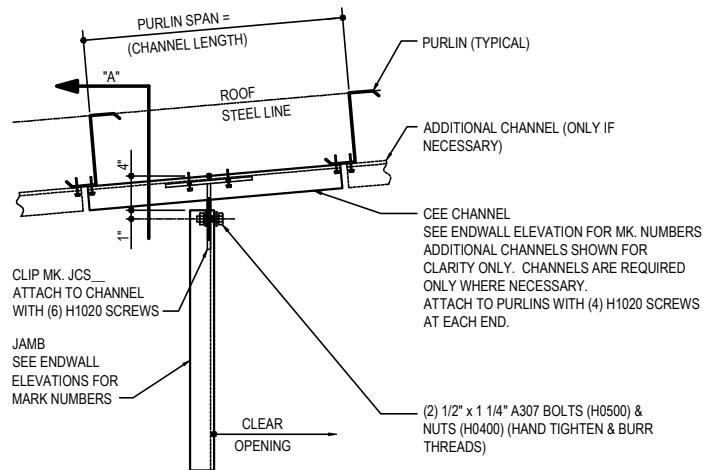

**JAMB TO PURLIN CONNECTION**

(BYPASS ENDWALL GIRTS)  
REFERENCE ERECTOR NOTE FOR TYPICAL WASHER REQUIREMENTS

**CG0120**

Detailer Notes:

- 1) N/A

CG0125 - JAMB TO JOIST CONNECTION DETAIL

[Download the DWG file by clicking here.](#)

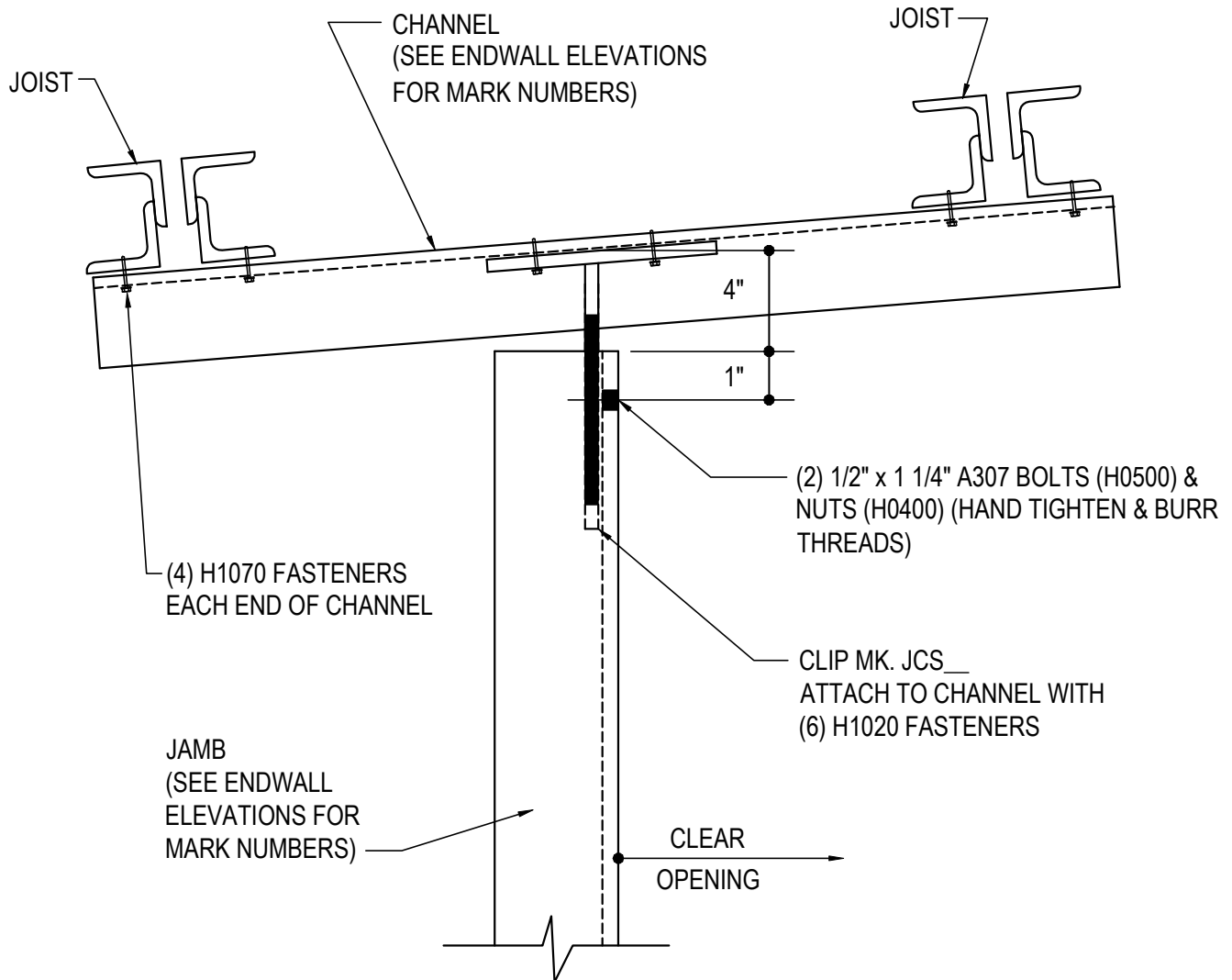

## JAMB TO JOIST CONNECTION

ABOVE FRAME CONNECTION  
REFERENCE ERECTOR NOTE FOR TYPICAL WASHER REQUIREMENTS

**CG0125**

Detailer Notes:

1) N/A

CG0130 - JAMB TO RAFTER CONNECTION DETAIL

[Download the DWG file by clicking here.](#)

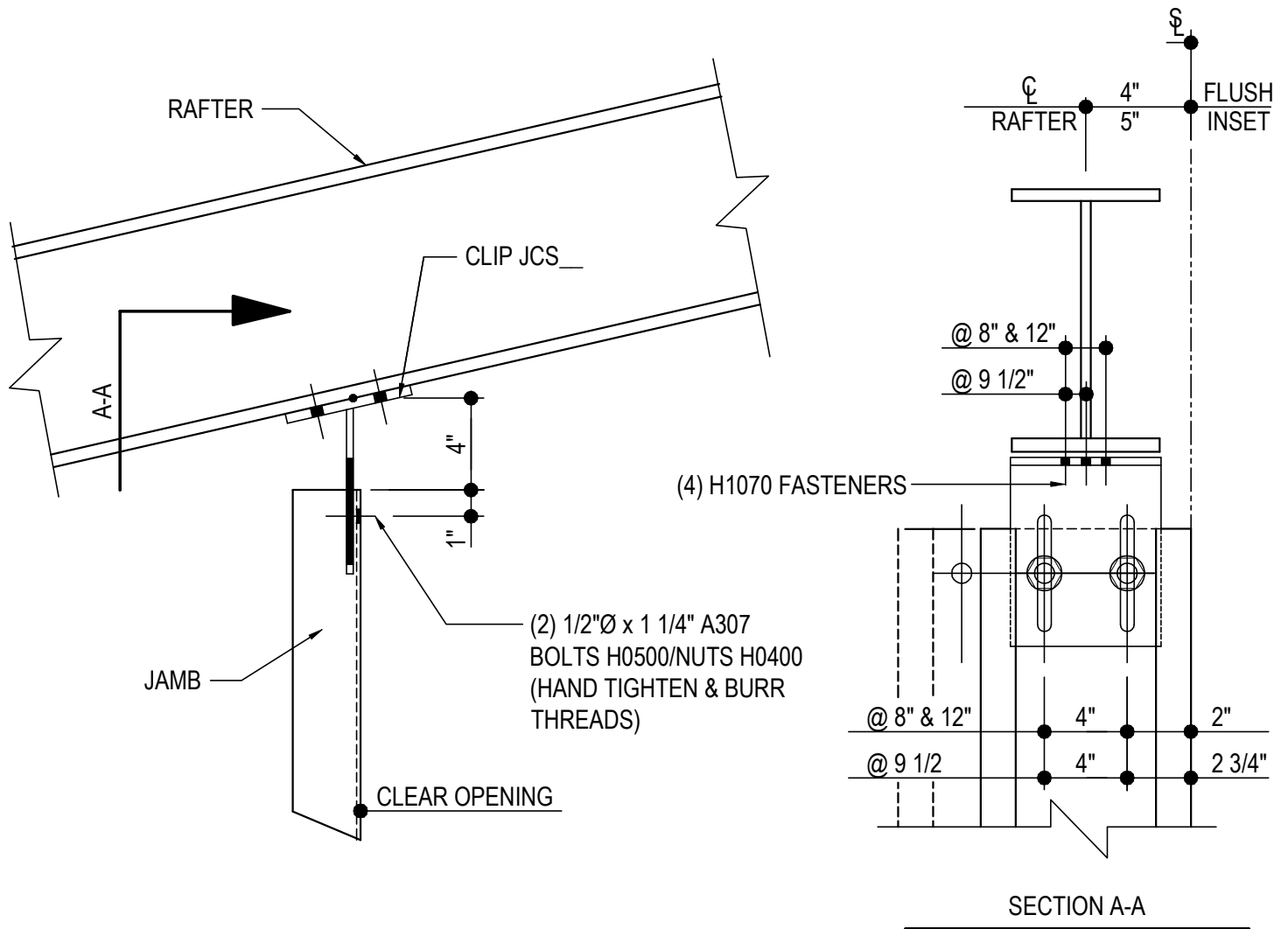

## JAMB TO RAFTER CONNECTION

JAMB AT FLUSH OR INSET POST & BEAM ENDWALL  
REFERENCE ERECTOR NOTE FOR TYPICAL WASHER REQUIREMENTS

**CG0130**

Detailer Notes:

- 1) N/A

CG0205 - JAMB TO HIGH EAVE GIRT DETAIL

[Download the DWG file by clicking here.](#)

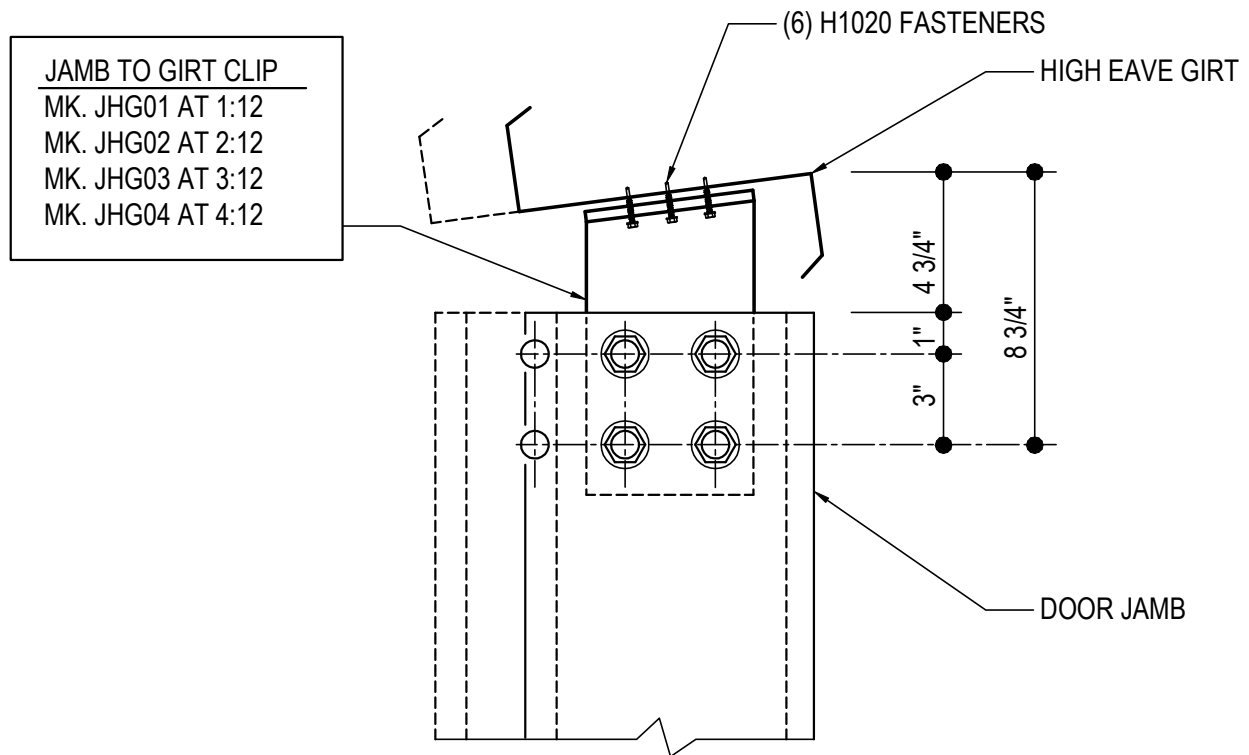

## JAMB TO HIGH EAVE GIRT

NOTE: USE (4) 1/2"X 1 1/4" A307 BOLTS (MK. H0500) AND NUTS (MK. H0400) AT JAMB TO CLIP CONNECTION.

REFERENCE ERECTOR NOTE FOR TYPICAL WASHER REQUIREMENTS.

**CG0205**

Detailer Notes:

1) N/A

CG0240 - SW OR EW GIRT DETAIL

[Download the DWG file by clicking here.](#)

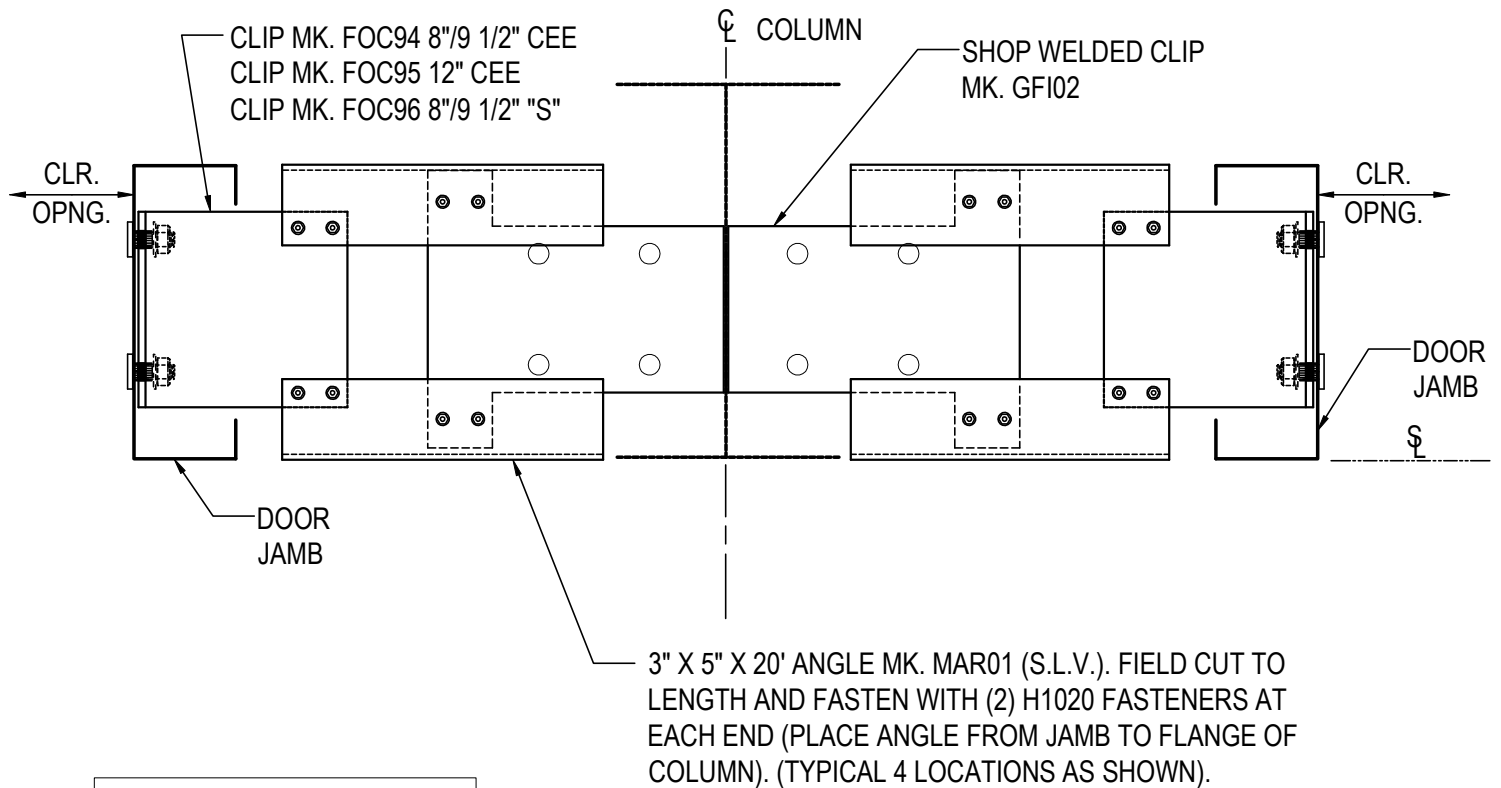

COLD FORMED JAMB SHOWN  
HOT-ROLL SIMILAR

## SW OR EW GIRT DETAIL

FRAMED OPENINGS AT FLUSH GIRTS CONDITION

NOTE: USE (4) 1/2" x 1 1/4" A307 BUTTON HEAD BOLTS H0510/NUTS H0400

REFERENCE ERECTOR NOTE FOR TYPICAL WASHER REQUIREMENTS

**CG0240**

Detailer Notes:

1) N/A

CG0241 - SW OR EW GIRT DETAIL

[Download the DWG file by clicking here.](#)

## ERECTOR NOTE

GIRT CLIPS ARE FACTORY PUNCHED TO BE USED WITH MULTIPLE GIRT DEPTHS.  
REFER TO THE STANDARD BOLT PLACEMENT DETAIL(S) FOR PROPER BOLT PLACEMENT.

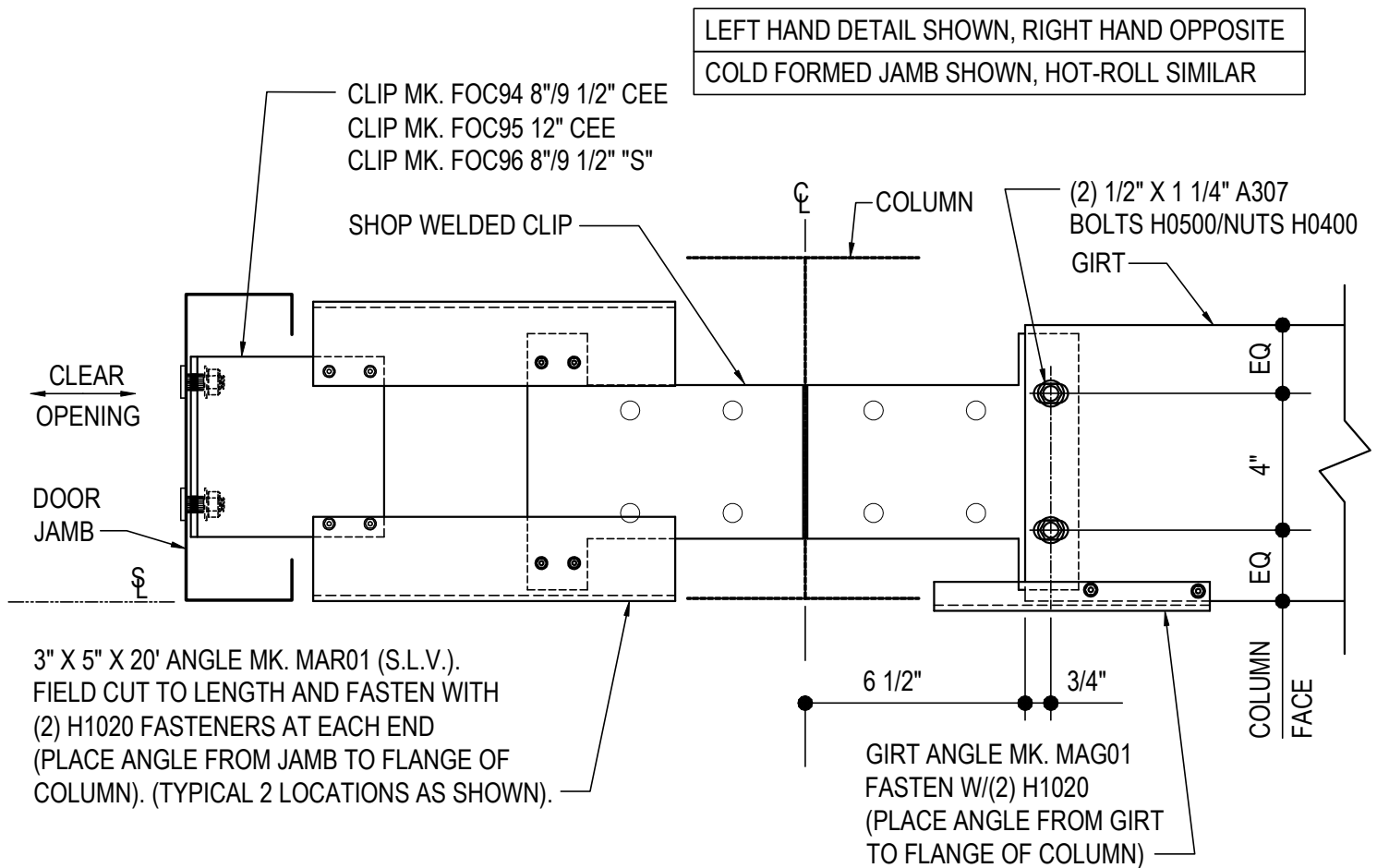

## SW OR EW GIRT DETAIL

FLUSH GIRT @ FRAMED OPENING (LEFT OF COLUMN)

NOTE: USE (2) 1/2" X 1 1/4" A307 BUTTON HEAD BOLTS H0510/NUTS H0400

REFERENCE ERECTOR NOTE FOR TYPICAL WASHER REQUIREMENTS

**CG0241**

### Detailer Notes:

- 1) SHOP WELDED FLUSH/INSET GIRT CLIP TO COLUMN WEB = GF102

CG0260 - SW OR EW GIRT DETAIL

[Download the DWG file by clicking here.](#)

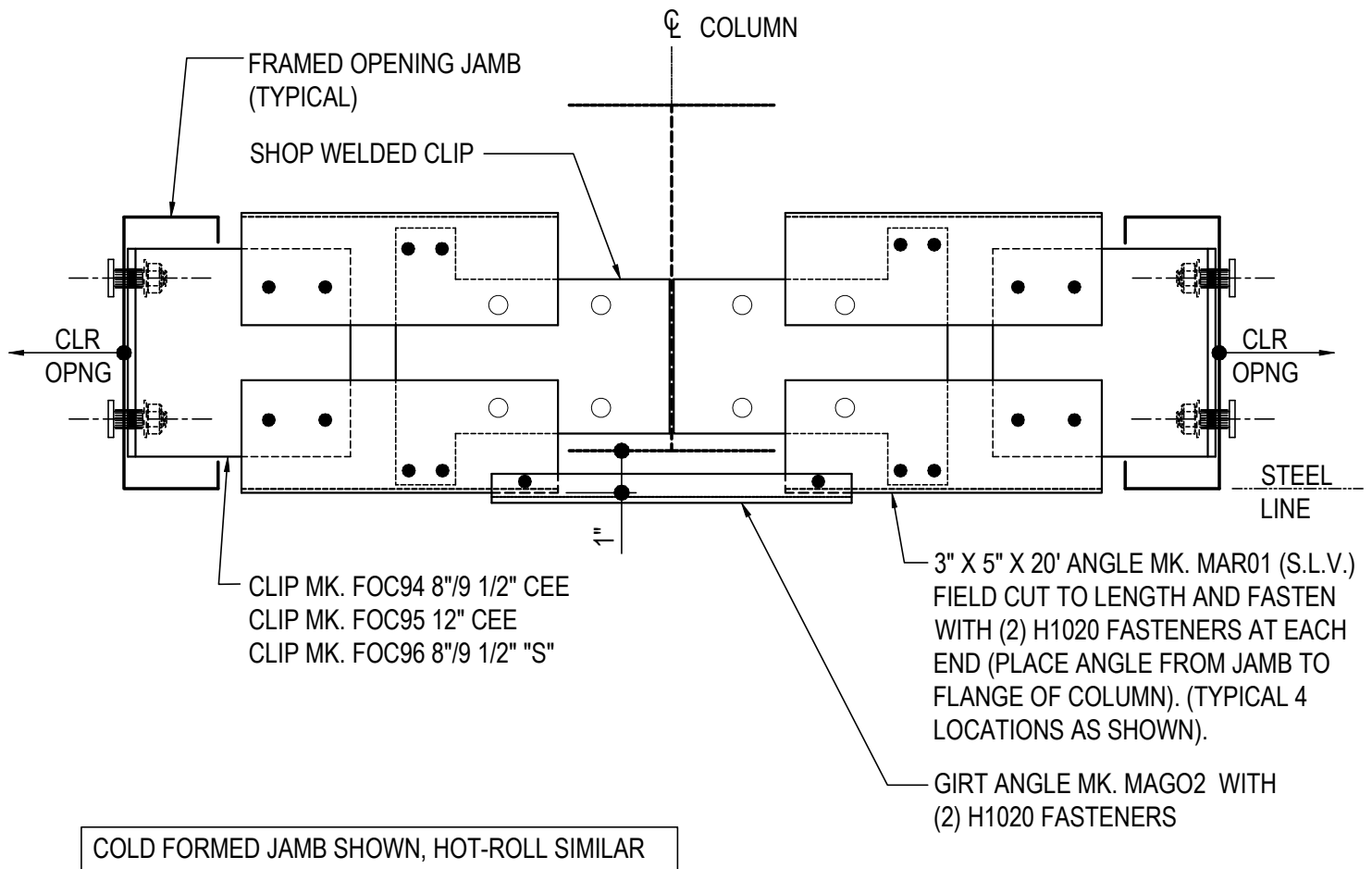

## SW OR EW GIRT DETAIL

FRAMED OPENINGS AT INSET GIRT CONDITION

USE (4) 1/2" x 1 1/4" A307 BUTTON HEAD BOLTS H0510/NUTS H0400

REFERENCE ERECTOR NOTE FOR TYPICAL WASHER REQUIREMENTS

**CG0260**

Detailer Notes:

- 1) SHOP WELDED FLUSH/INSET GIRT CLIP TO COLUMN WEB = GF102

CG0261 - SW OR EW GIRT DETAIL

[Download the DWG file by clicking here.](#)

## ERECTOR NOTE

GIRT CLIPS ARE FACTORY PUNCHED TO BE USED WITH MULTIPLE GIRT DEPTHS.  
REFER TO THE STANDARD BOLT PLACEMENT DETAIL(S) FOR PROPER BOLT PLACEMENT.

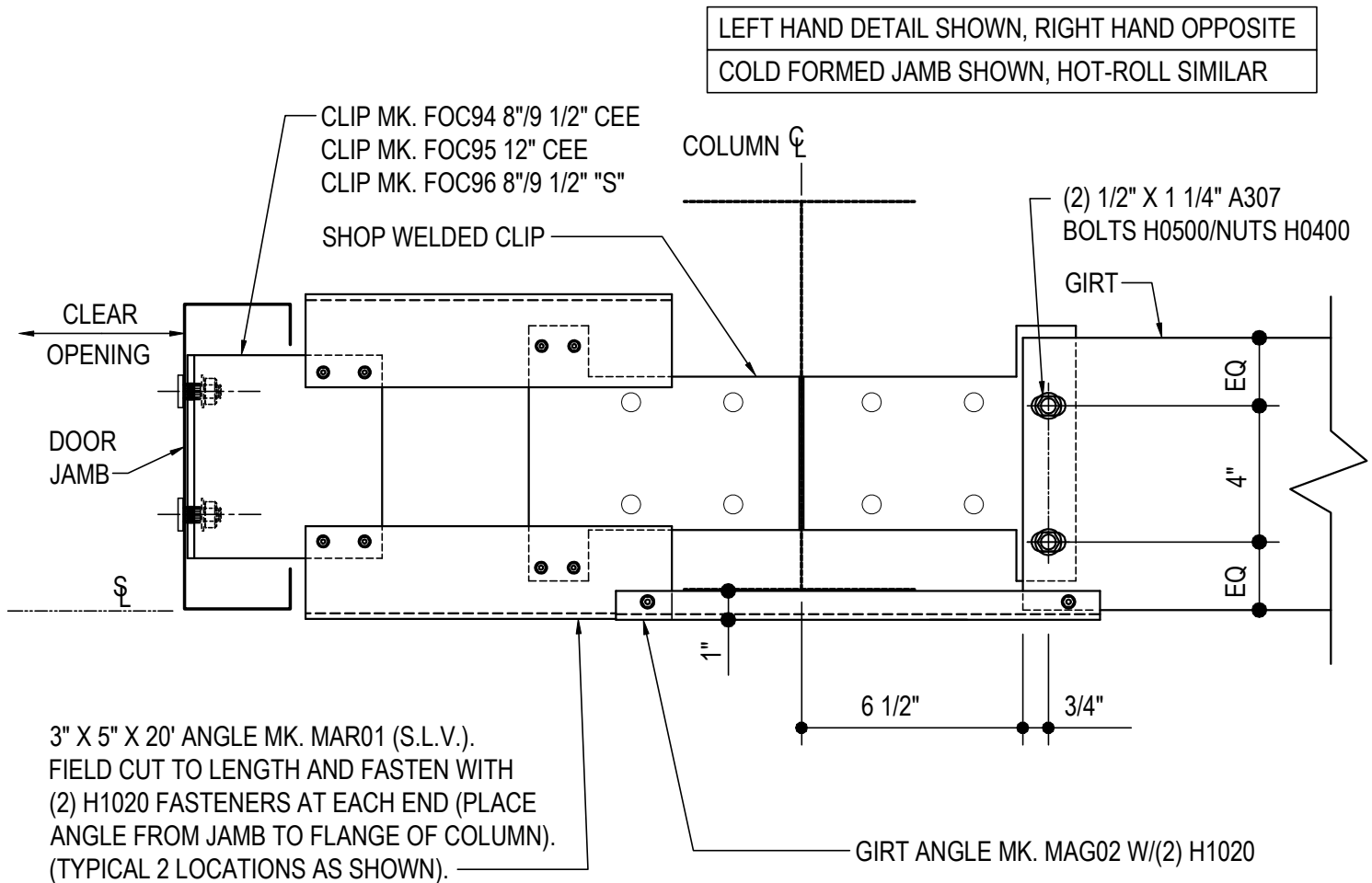

### SW OR EW GIRT DETAIL

INSET GIRT @ FRAMED OPENING (LEFT OF COLUMN)

NOTE: USE (2) 1/2" X 1 1/4" A307 BUTTON HEAD BOLTS H0510/NUTS H0400

REFERENCE ERECTOR NOTE FOR TYPICAL WASHER REQUIREMENTS

**CG0261**

### Detailer Notes:

- 1) SHOP WELDED FLUSH/INSET GIRT CLIP TO COLUMN WEB = GF102



CG0281 - SW OR EW GIRT DETAIL

[Download the DWG file by clicking here.](#)

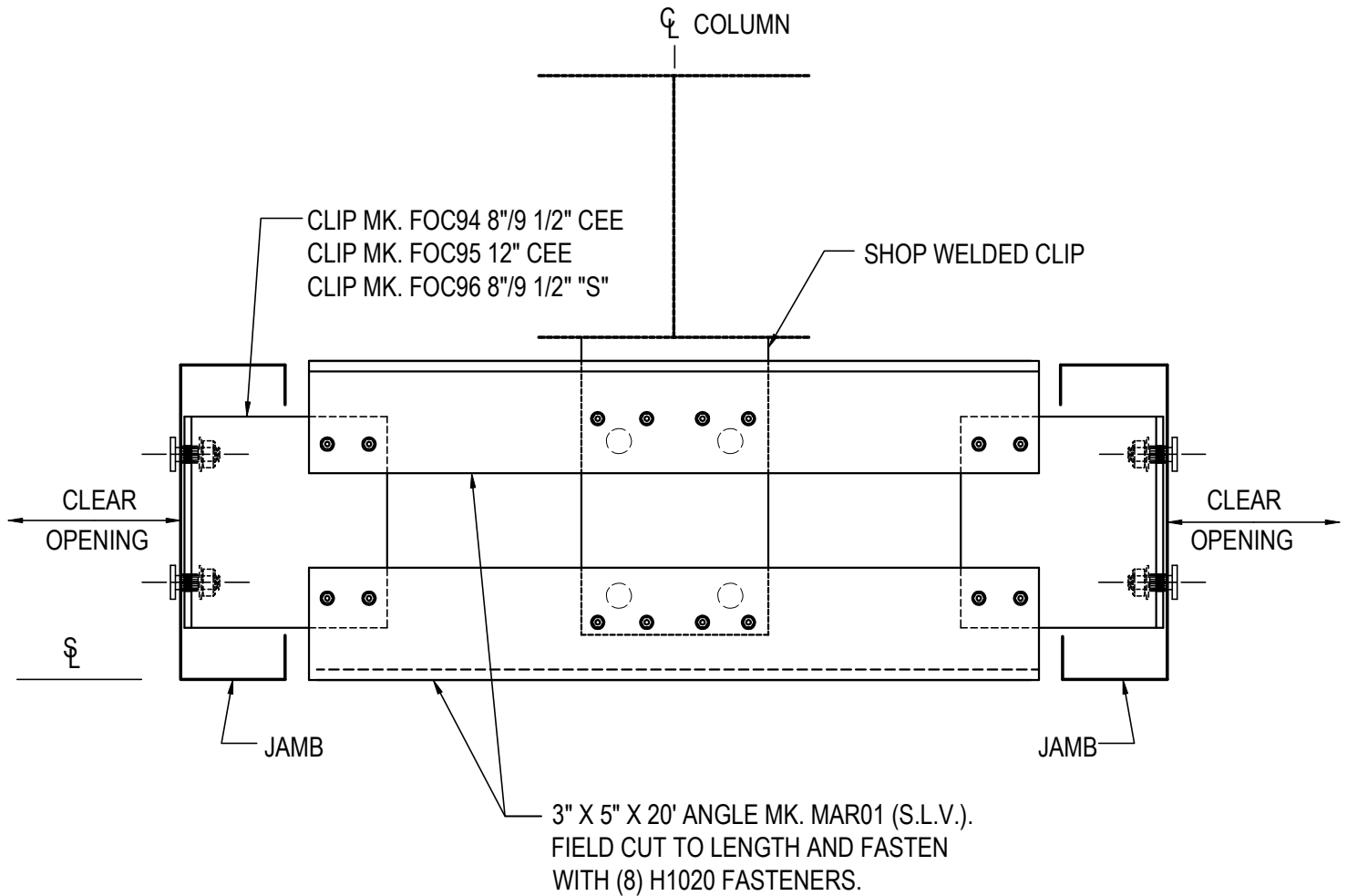

COLD FORMED JAMB SHOWN, HOT-ROLL SIMILAR

## SW OR EW GIRT DETAIL

FRAMED OPENINGS @ BYPASS GIRT CONDITION

NOTE: USE (4) 1/2" X 1 1/4" A307 BUTTON HEAD BOLTS H0510/NUTS H0400

REFERENCE ERECTOR NOTE FOR TYPICAL WASHER REQUIREMENTS

**CG0281**

### Detailer Notes:

- 1) SHOP WELDED BYPASS GIRT CLIP AT COLUMN: 8" GIRT = PCU01, 9 1/2" GIRT = GCB62, 12" GIRT = GCB12

CG0285 - SW OR EW GIRT DETAIL

[Download the DWG file by clicking here.](#)

COLD FORMED JAMB SHOWN, HOT-ROLL SIMILAR

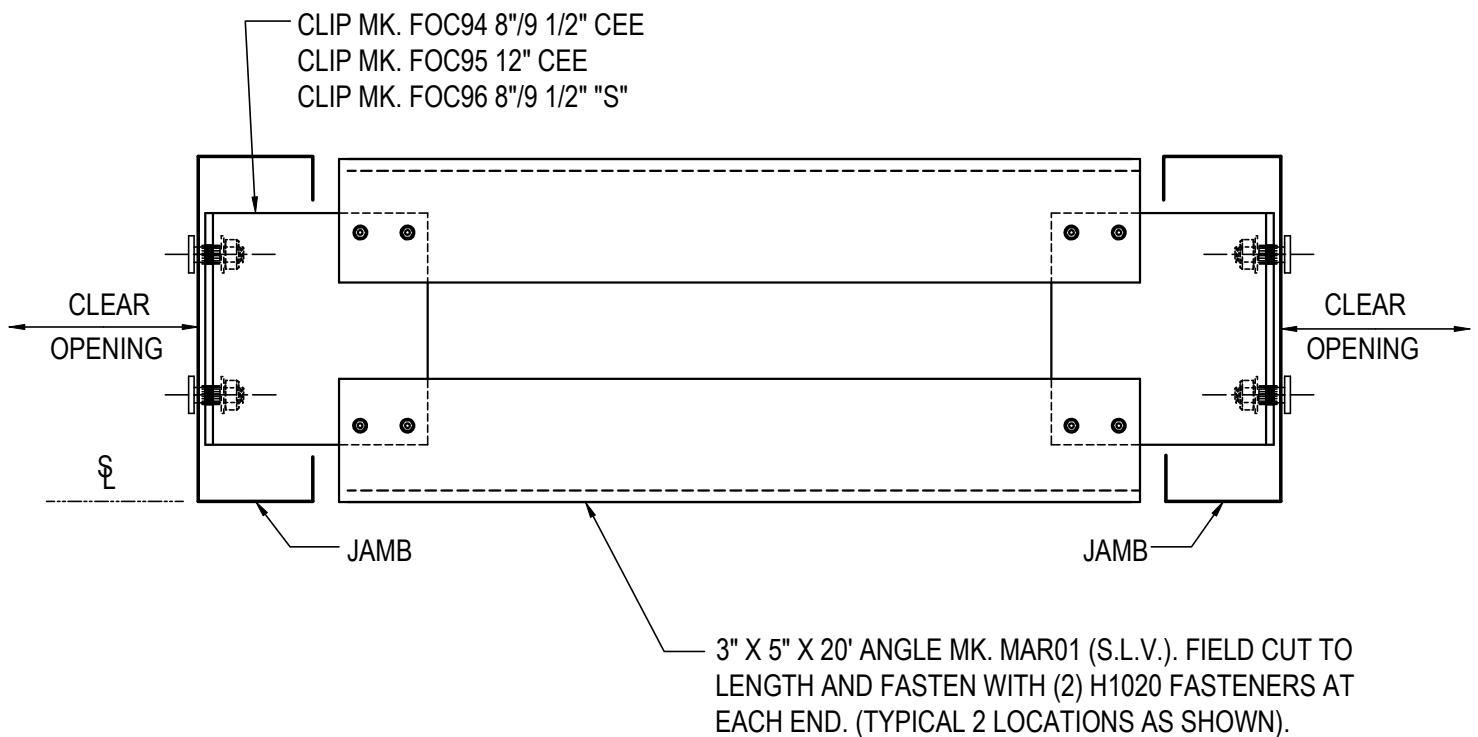

## SW OR EW GIRT DETAIL

FRAMED OPENINGS @ BYPASS GIRT CONDITION

NOTE: USE (4) 1/2" X 1 1/4" A307 BUTTON HEAD BOLTS H0510/NUTS H0400

REFERENCE ERECTOR NOTE FOR TYPICAL WASHER REQUIREMENTS

**CG0285**

Detailer Notes:

1) N/A

CG0291 - SW OR EW GIRT DETAIL

[Download the DWG file by clicking here.](#)

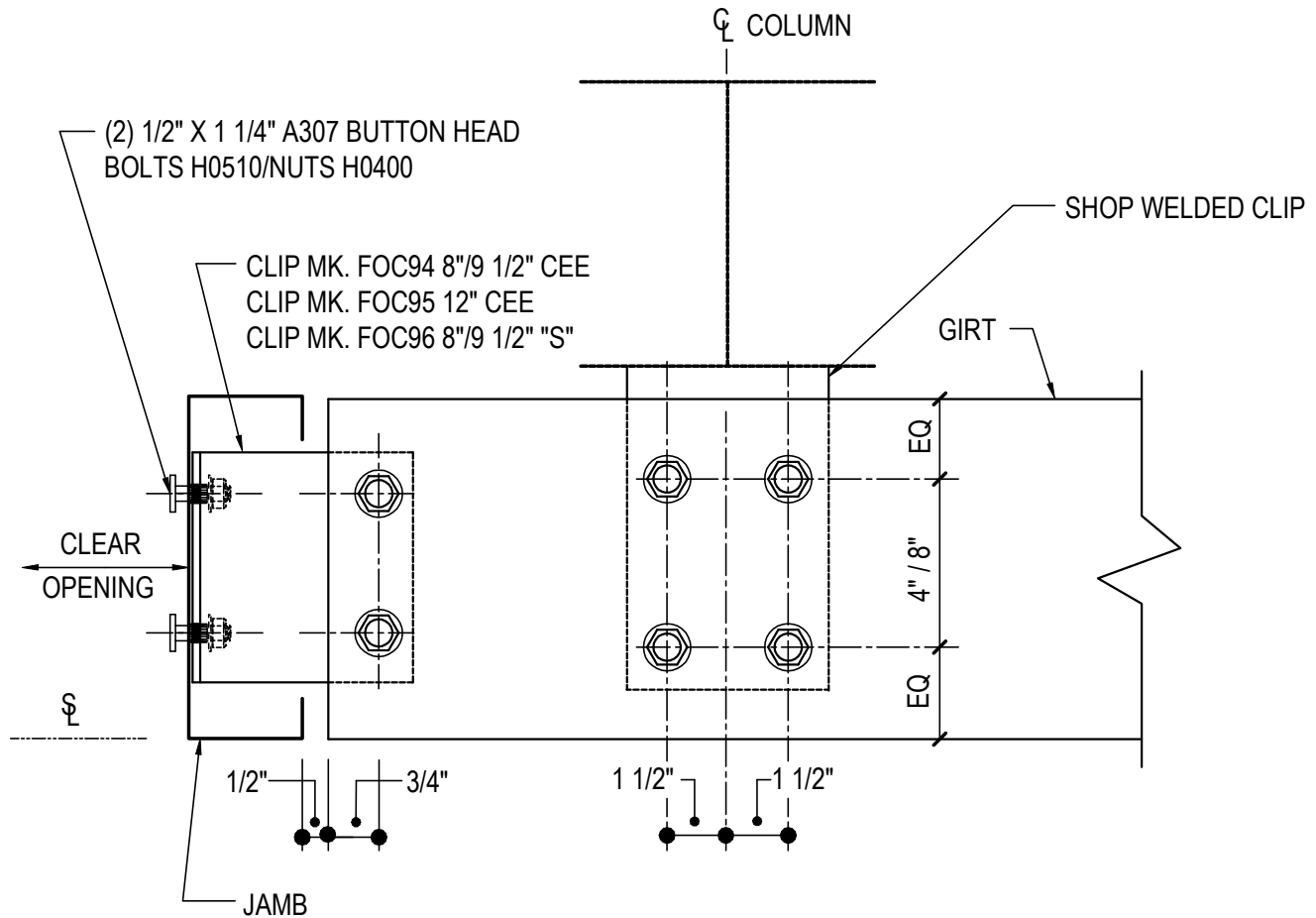

LEFT HAND DETAIL SHOWN, RIGHT HAND OPPOSITE

COLD FORMED JAMB SHOWN, HOT-ROLL SIMILAR

## SW OR EW GIRT DETAIL

FRAMED OPENING (ONE SIDE OF COLUMN) @ BYPASS GIRT CONDITION

NOTE: USE (6) 1/2" X 1 1/4" A307 BOLTS H0500/NUTS H0400

REFERENCE ERECTOR NOTE FOR TYPICAL WASHER REQUIREMENTS

**CG0291**

### Detailer Notes:

1) SHOP WELDED BYPASS GIRT CLIP AT COLUMN: 8" GIRT = PCU01, 9 1/2" GIRT = GCB62, 12" GIRT = GCB12

CG0306 - SW OR EW GIRT DETAIL

[Download the DWG file by clicking here.](#)

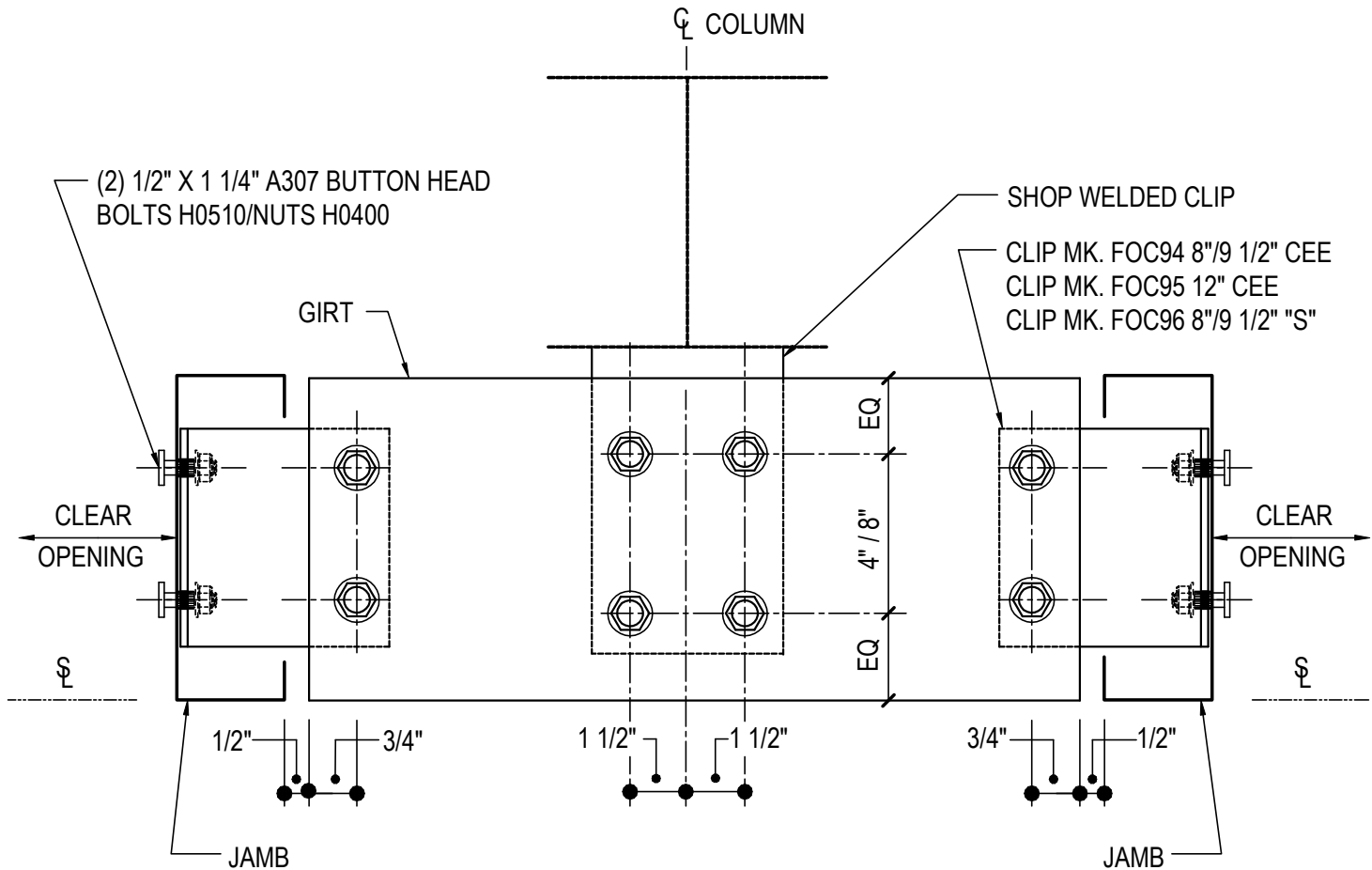

COLD FORMED JAMB SHOWN, HOT-ROLL SIMILAR

## SW OR EW GIRT DETAIL

FRAMED OPENING (BOTH SIDES OF COLUMN) @ BYPASS GIRT CONDITION

NOTE: USE (8) 1/2" X 1 1/4" A307 BOLTS H0500/NUTS H0400

REFERENCE ERECTOR NOTE FOR TYPICAL WASHER REQUIREMENTS

**CG0306**

### Detailer Notes:

- 1) SHOP WELDED BYPASS GIRT CLIP AT COLUMN: 8" GIRT = PCU01, 9 1/2" GIRT = GCB62, 12" GIRT = GCB12

CG0380 - GIRT TO EXISTING DETAIL

[Download the DWG file by clicking here.](#)

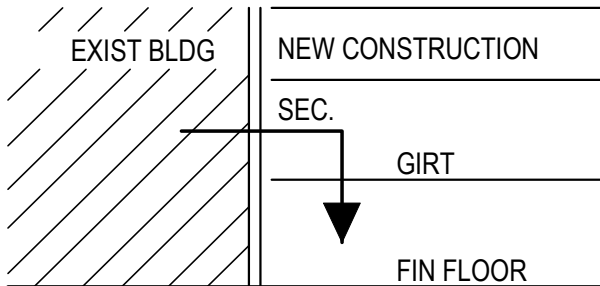

ERECTOR NOTE:

JAMB ATTACHMENT TO EXIST. BLDG. NOT BY M.B.S.  
MAX. ATTACHMENT SPACING IS (2) FASTENERS AT 5'-0".  
BOLTS FOR STD. CLIP AND GIRT ATTACHMENT WILL BE  
SUPPLIED BY M.B.S.

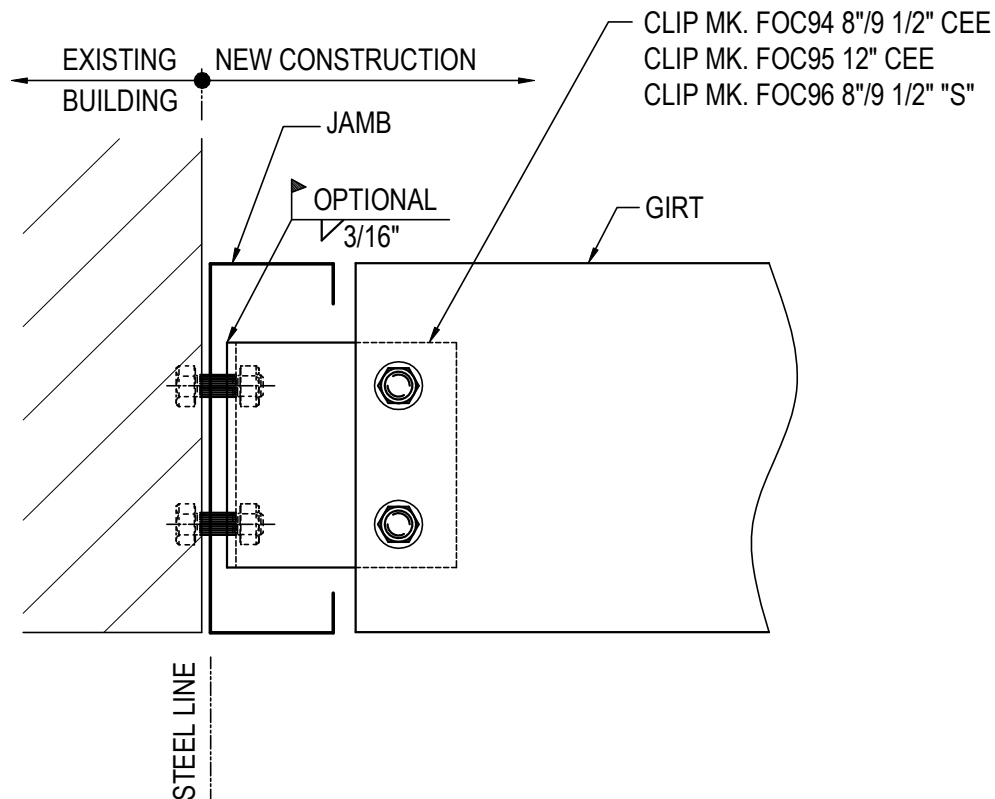

## GIRT TO EXISTING BUILDING

(4) 1/2" x 1 1/4" A307 BOLTS H0500/NUTS H0400  
REFERENCE STANDARD WASHER DETAIL FOR TYPICAL WASHER REQUIREMENTS

**CG0380**

Detailer Notes:

1) N/A

## CG0391 - JAMB TO PURLIN TRANSITION MEMBER DETAIL

[Download the DWG file by clicking here.](#)

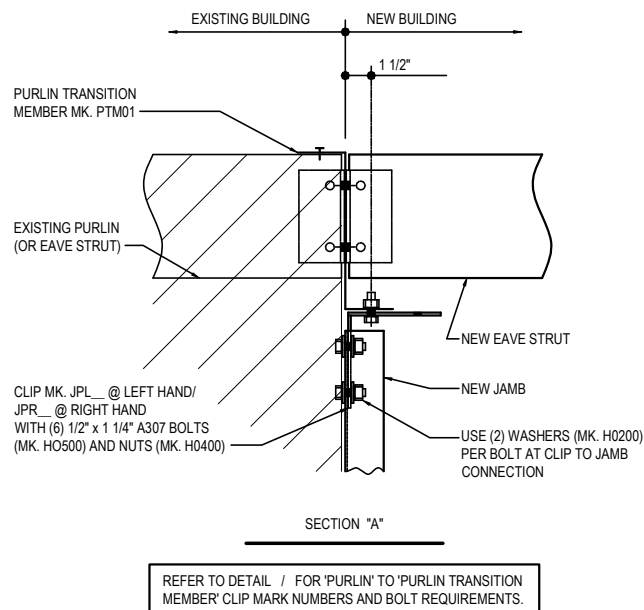
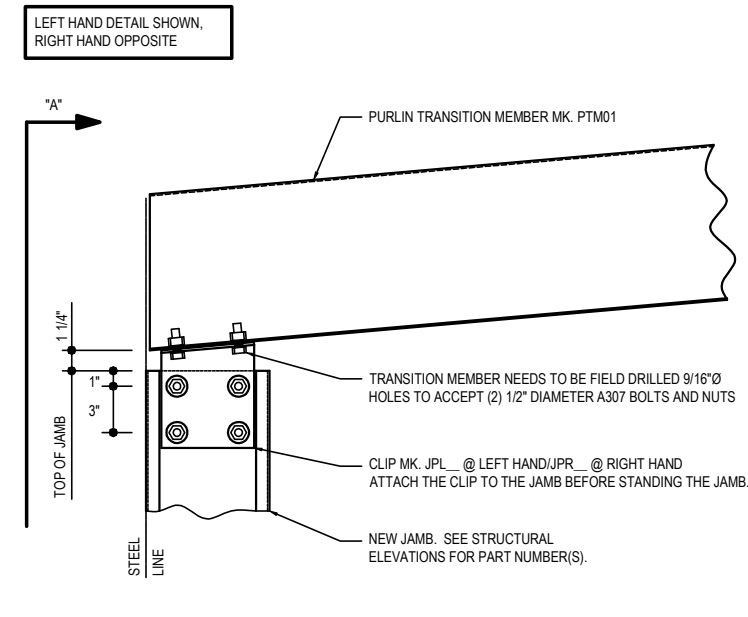

### JAMB TO PURLIN TRANSITION MEMBER DETAIL

**CG0391**

#### Detailer Notes:

- 1) N/A

CG0395 - JAMB TO EAVE STRUT DETAIL

[Download the DWG file by clicking here.](#)

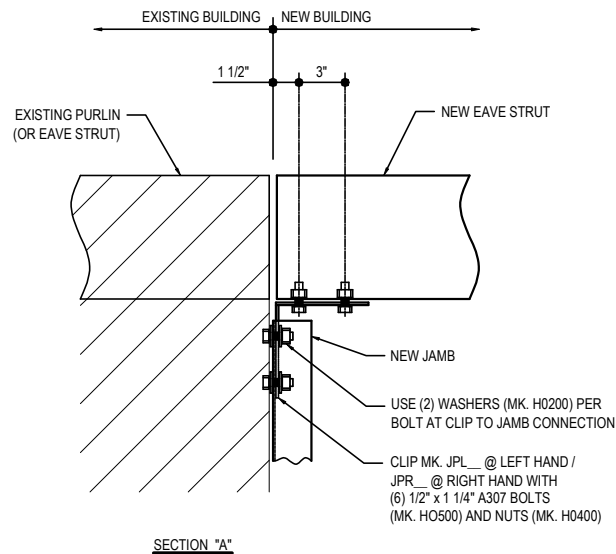
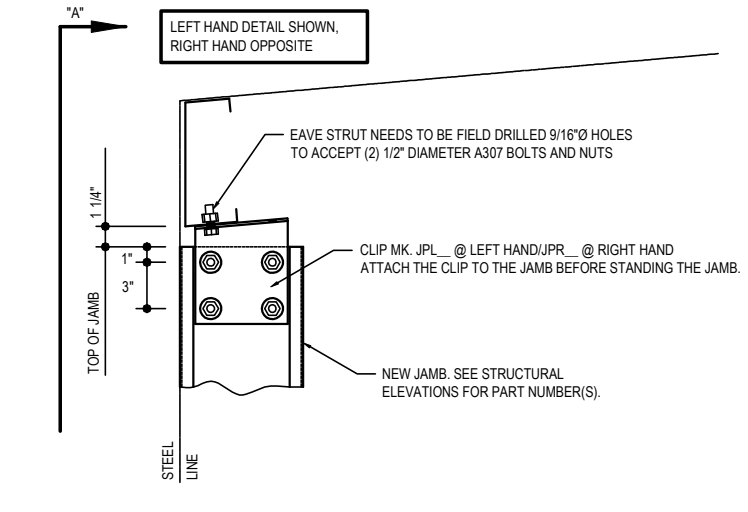

JAMB TO EAVE STRUT

CG0395

Detailer Notes:

- 1) N/A

CG1017 - TYPICAL JAMB/JAMB EXT. DETAIL (WELDED)

[Download the DWG file by clicking here.](#)

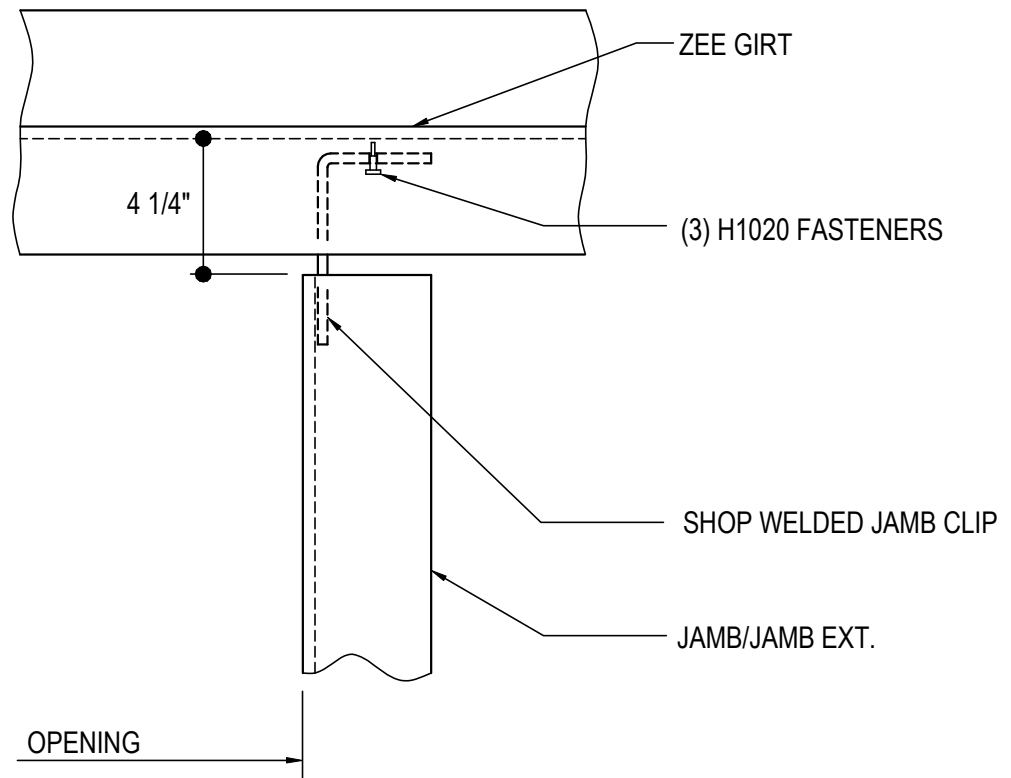

## TYPICAL JAMB/JAMB EXT. DETAIL (WELDED)

JAMB TO ZEE GIRT WITHOUT INTERMEDIATE GIRT

**CG1017**

Detailer Notes:

- 1) SHOP WELDED CLIP TO JAMB / JAMB EXTENSION = JCT02



(CG1019 - TYPICAL JAMB DETAIL (WELDED))

[Download the DWG file by clicking here.](#)

RIGHT HAND DETAIL SHOWN,  
LEFT HAND OPPOSITE

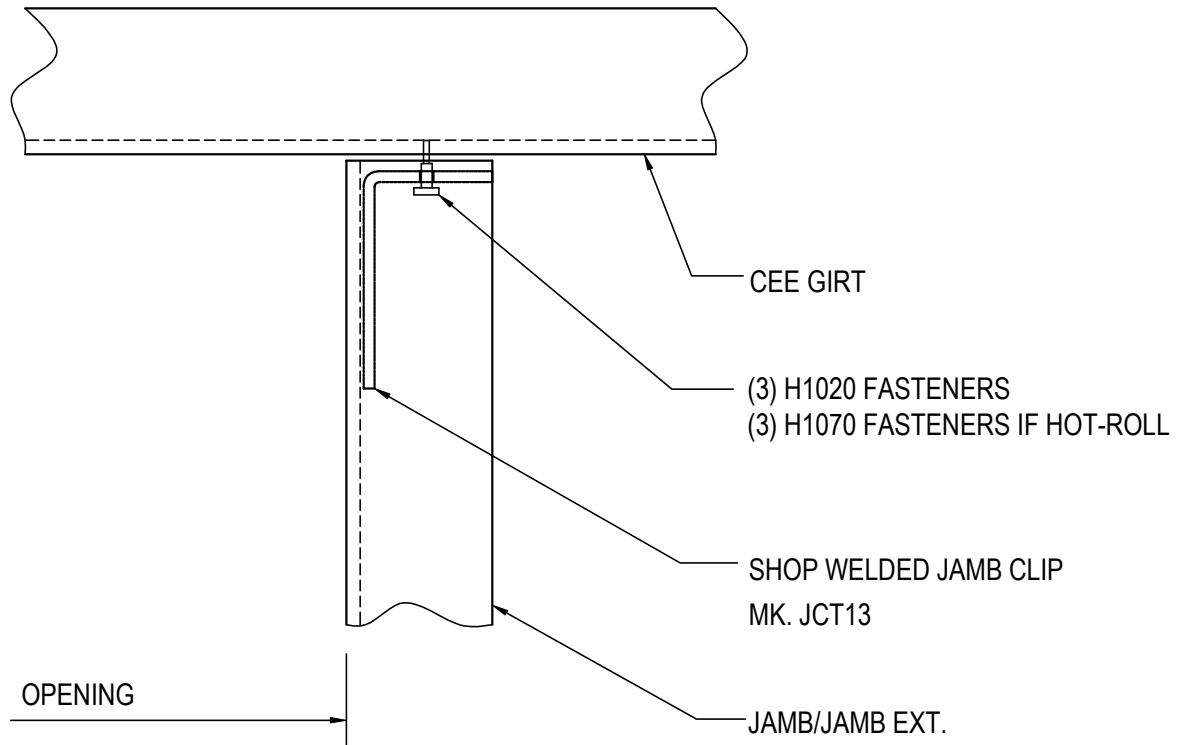

## TYPICAL JAMB/JAMB EXT. DETAIL (WELDED)

COLD-FORMED JAMB AT CEE GIRT WITHOUT INTERMEDIATE GIRT

**CG1019**

Detailer Notes:

- 1) SHOP WELDED CLIP TO JAMB / JAMB EXTENSION = JCT13

CG1030 - JAMB TO FINISHED FLOOR CONNECTION DETAIL (WELDED)

[Download the DWG file by clicking here.](#)

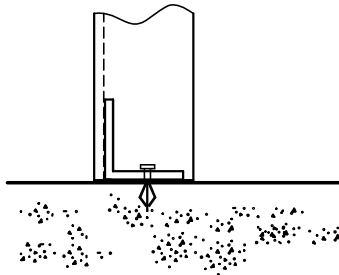

SECTION "A"

RIGHT HAND DETAIL SHOWN,  
LEFT HAND OPPOSITE

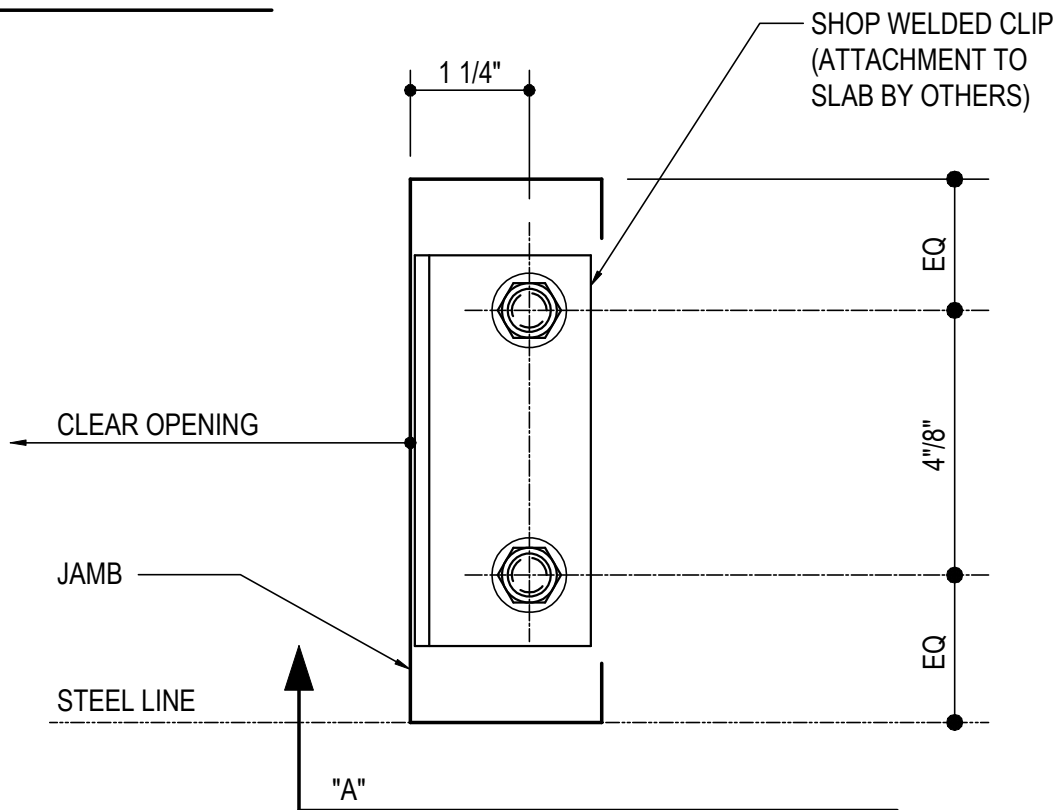

## JAMB TO FINISHED FLOOR CONNECTION (WELDED)

**CG1030**

Detailer Notes:

- 1) SHOP WELDED CLIP TO JAMB: AT 8" OR 9 1/2" = HCJ01, AT 12" = HCJ02

CG1039 - JAMB TO STEM WALL CONNECTION DETAIL (WELDED)

[Download the DWG file by clicking here.](#)

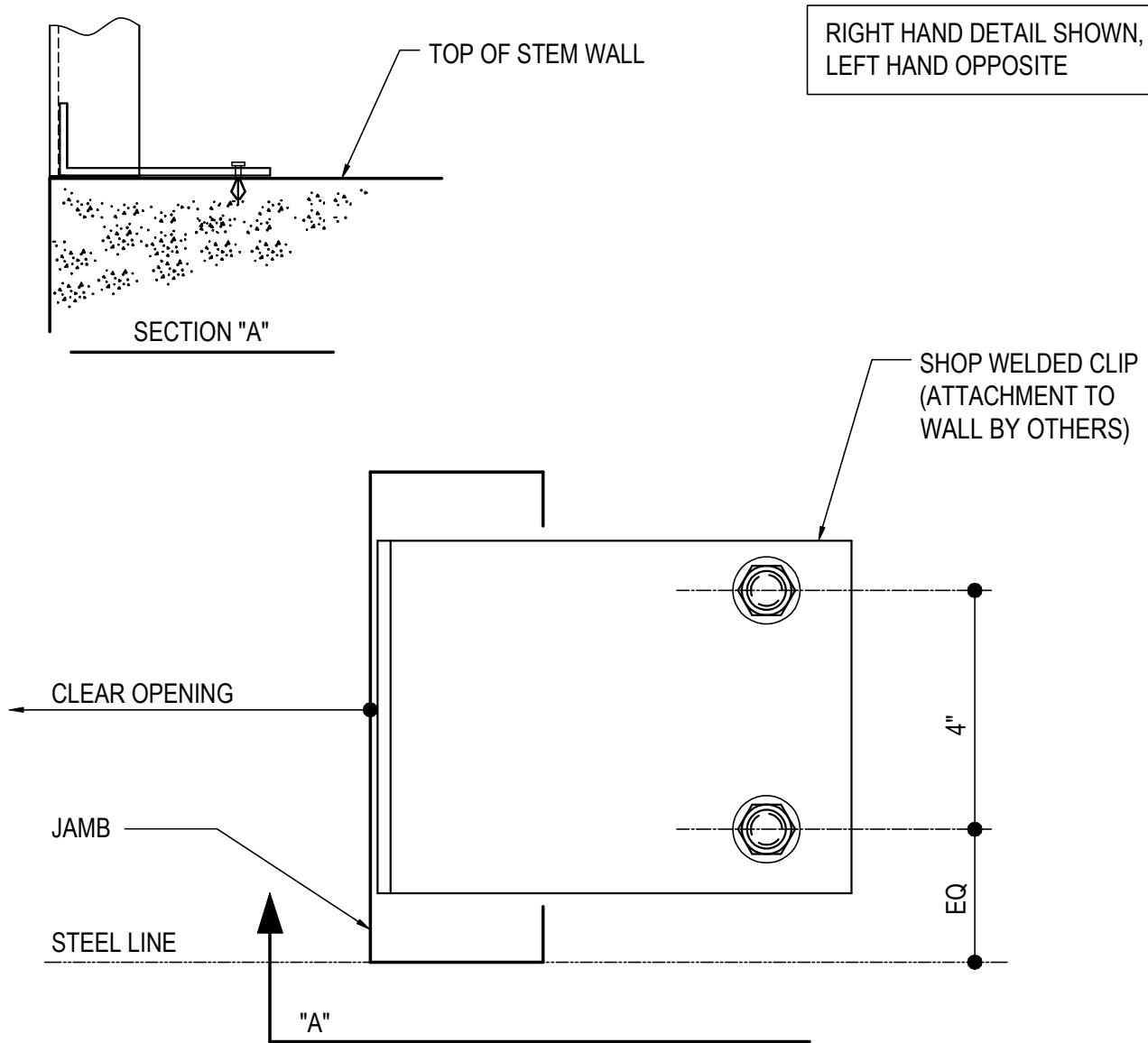

## JAMB TO STEM WALL CONNECTION (WELDED)

**CG1039**

Detailer Notes:

- 1) SHOP WELDED CLIP TO JAMB AT MASONRY = JCA24

CG1046 - HOT-ROLLED JAMB BASE CONNECTION DETAIL

[Download the DWG file by clicking here.](#)

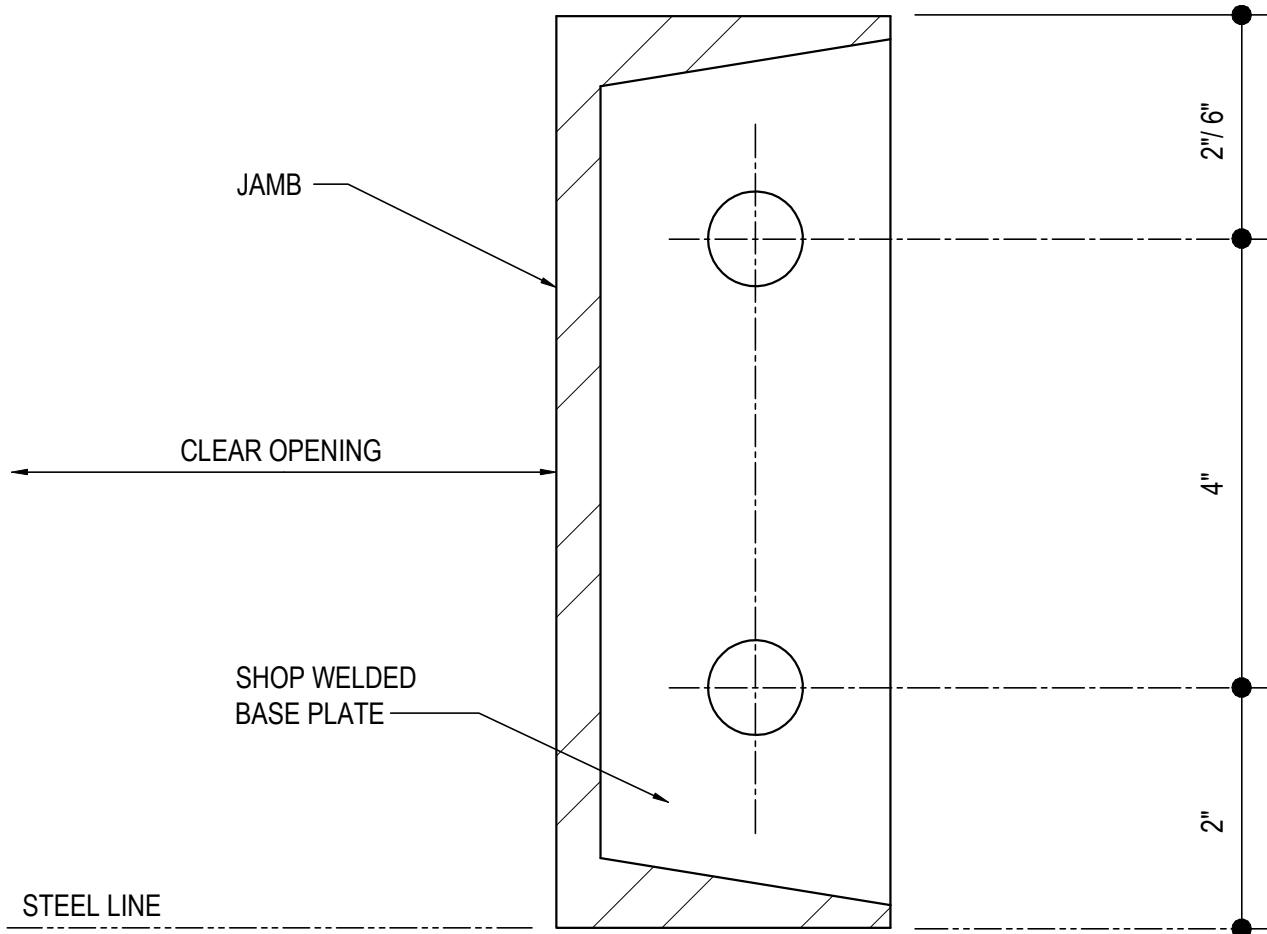

## HOT-ROLLED JAMB BASE CONNECTION

1/2" Ø EXPANSION BOLTS (BY OTHERS)

**CG1046**

Detailer Notes:

- 1) SHOP WELDED CLIP TO HOT ROLLED CHANNEL: 8" = HJB08, 12" = HJB12

CG1050 - HEADER TO JAMB CONNECTION DETAIL (WELDED)

[Download the DWG file by clicking here.](#)

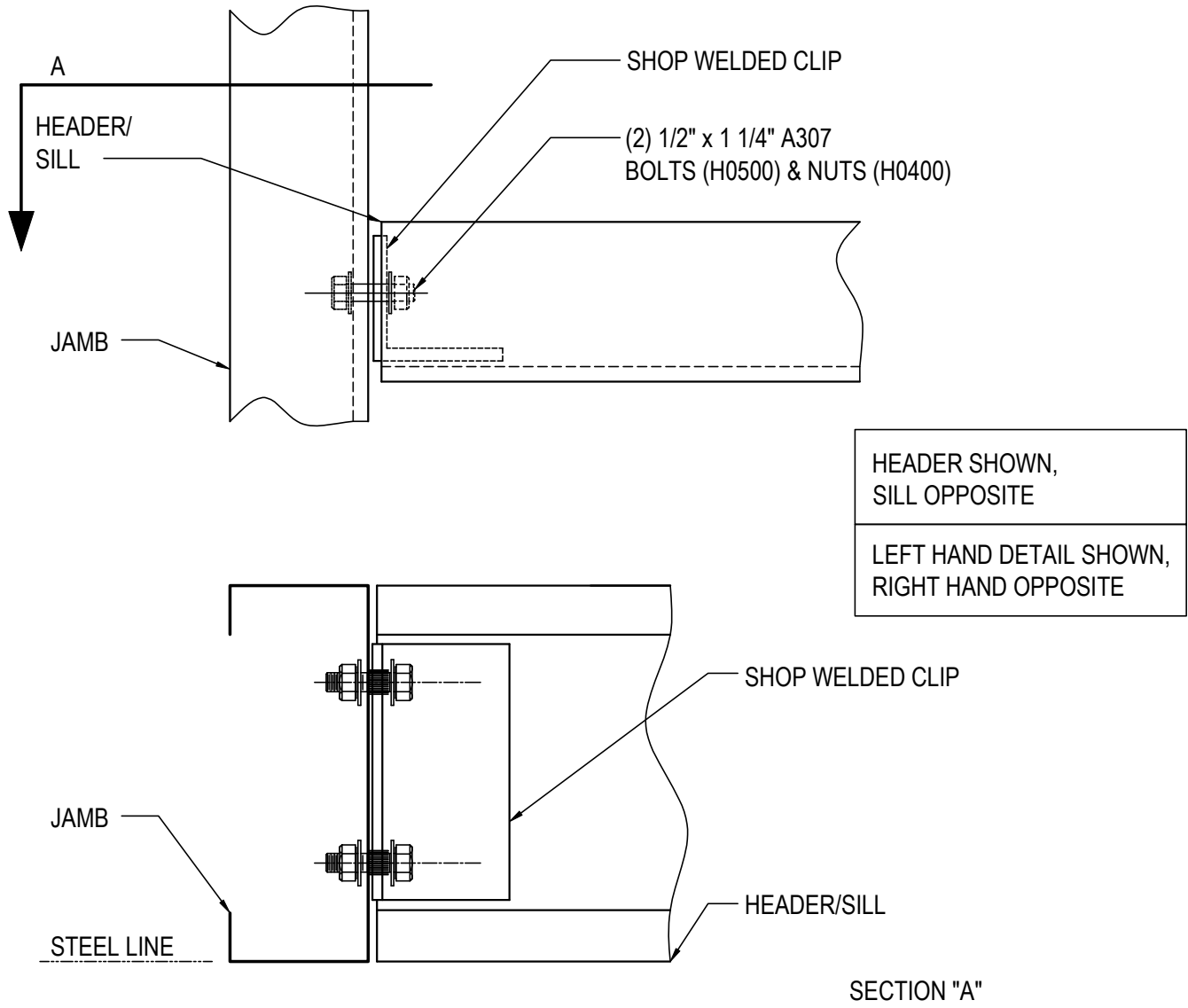

## HEADER/SILL TO JAMB CONNECTION (WELDED)

NOTE: USE (2) 1/2" x 1 1/4" A307 BOLTS H0500/NUTS H0400  
REFERENCE STANDARD WASHER DETAIL FOR TYPICAL WASHER REQUIREMENTS

**CG1050**

Detailer Notes:

- 1) SHOP WELDED CLIP TO HEADER/SILL: AT 8" OR 9 1/2" = HCJ01, AT 12" = HCJ02

CG1051 - HEADER/SILL TO JAMB CONNECTION DETAIL (WELDED)

[Download the DWG file by clicking here.](#)

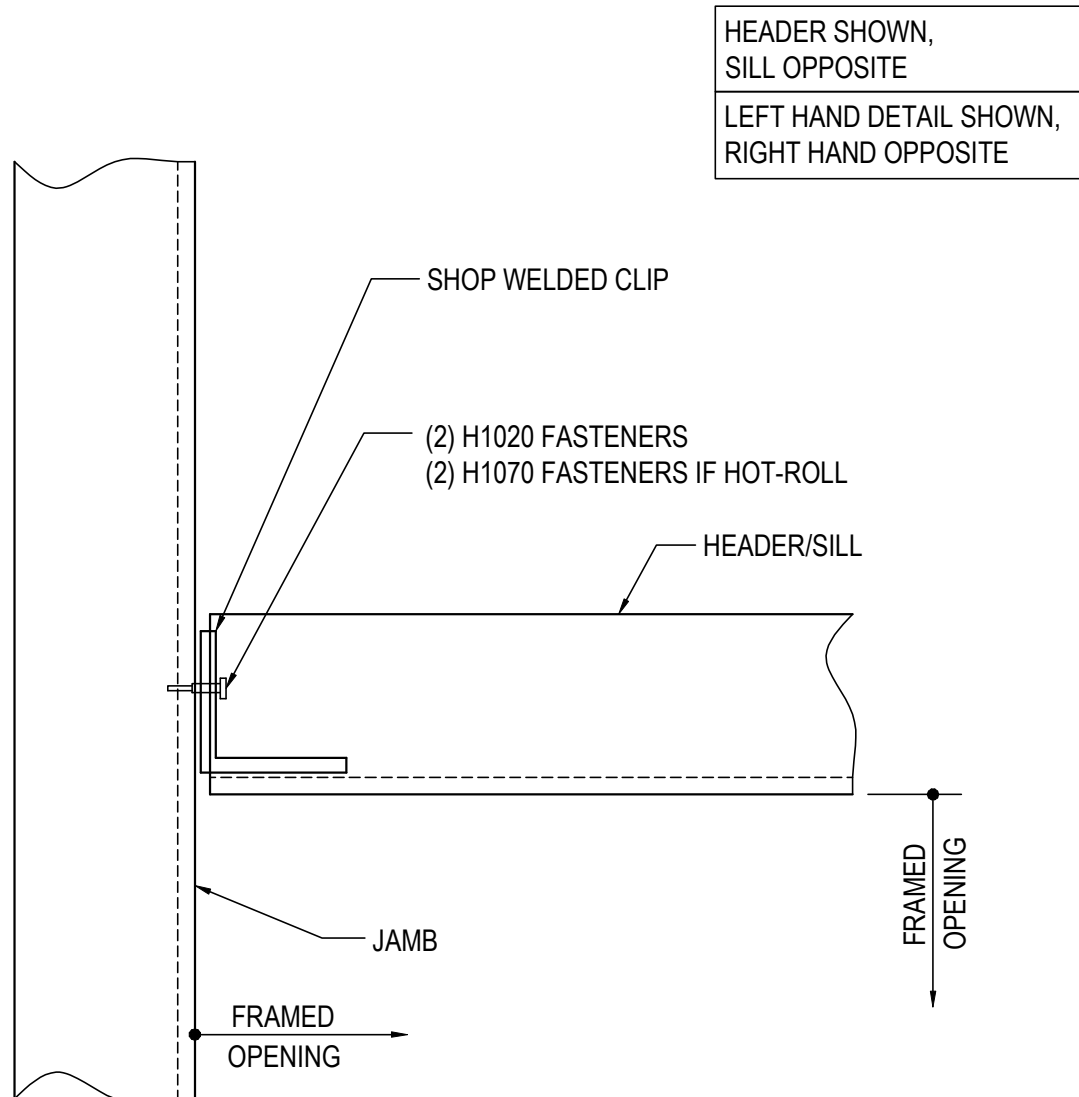

## HEADER/SILL TO JAMB CONNECTION (WELDED)

HEADER TO JAMB CONNECTION AT WINDOW/LOUVER/WALKDOOR

**CG1051**

Detailer Notes:

- 1) Max Header/Sill length 6'-0" unless approved by design.
- 2) SHOP WELDED CLIP TO HEADER/SILL: AT 8" OR 9 1/2" = JCB02, AT 12" = JCB03

CG1056 - DRUM COVER/LINER SUPPORT TO JAMB DETAIL (WELDED)

[Download the DWG file by clicking here.](#)

**NOTE:** THE DRUM/LINER SUPPORT CHANNEL HAS NOT BEEN DESIGNED TO SUPPORT THE WEIGHT OF THE ROLL-UP DOOR. THIS CHANNEL HAS BEEN SUPPLIED FOR ATTACHMENT OF THE DOOR DRUM COVER AND/OR LINER PANEL ONLY.

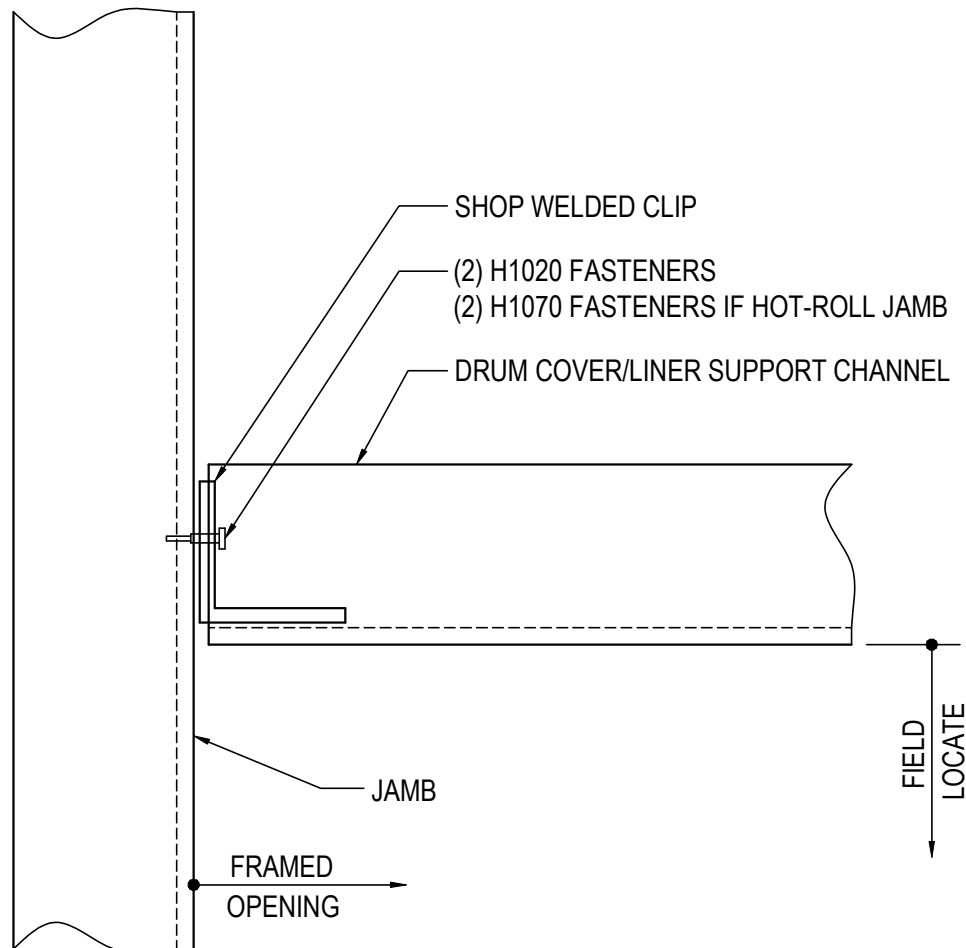

## DRUM COVER/LINER SUPPORT TO JAMB DETAIL (WELDED)

SUPPORT CHANNEL TO JAMB CONNECTION AT ROLL-UP DOOR

**CG1056**

Detailer Notes:

- 1) SHOP WELDED CLIP TO HEADER/SILL: AT 8" OR 9 1/2" = JCB02, AT 12" = JCB03

CG0057 - DRUM COVER/LINER SUPPORT TO JAMB EXT. DETAIL (WELDED)

[Download the DWG file by clicking here.](#)

**NOTE:** THE DRUM/LINER SUPPORT CHANNEL HAS NOT BEEN DESIGNED TO SUPPORT THE WEIGHT OF THE ROLL-UP DOOR. THIS CHANNEL HAS BEEN SUPPLIED FOR ATTACHMENT OF THE DOOR DRUM COVER AND/OR LINER PANEL ONLY.

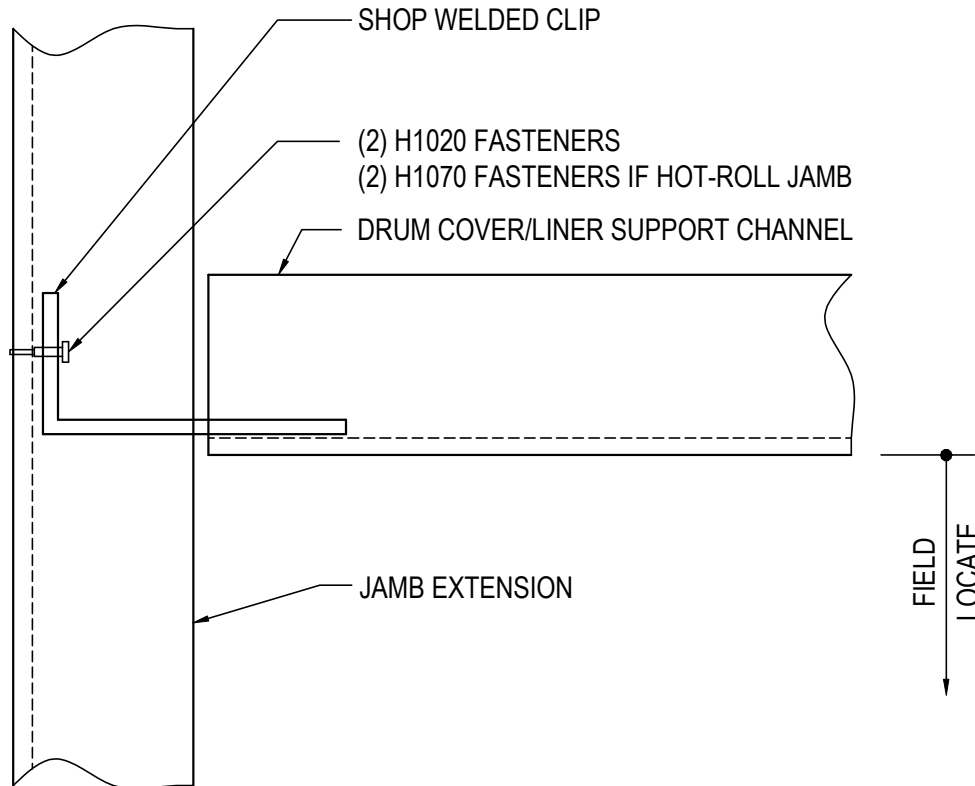

LEFT HAND DETAIL SHOWN,  
RIGHT HAND OPPOSITE

## DRUM COVER/LINER SUPPORT TO JAMB EXT. DETAIL (WELDED)

SUPPORT CHANNEL TO JAMB CONNECTION AT ROLL-UP DOOR

**CG1057**

Detailer Notes:

- 1) SHOP WELDED CLIP TO DRUM COVER/LINER SUPPORT: AT 8" OR 9 1/2" CEE = FOC94, AT 12" CEE = FOC95, AT 8" OR 9 1/2" "S" = FOC96



CG1058 - JAMB EXTENSION TO ZEE GIRT DETAIL (WELDED)

[Download the DWG file by clicking here.](#)

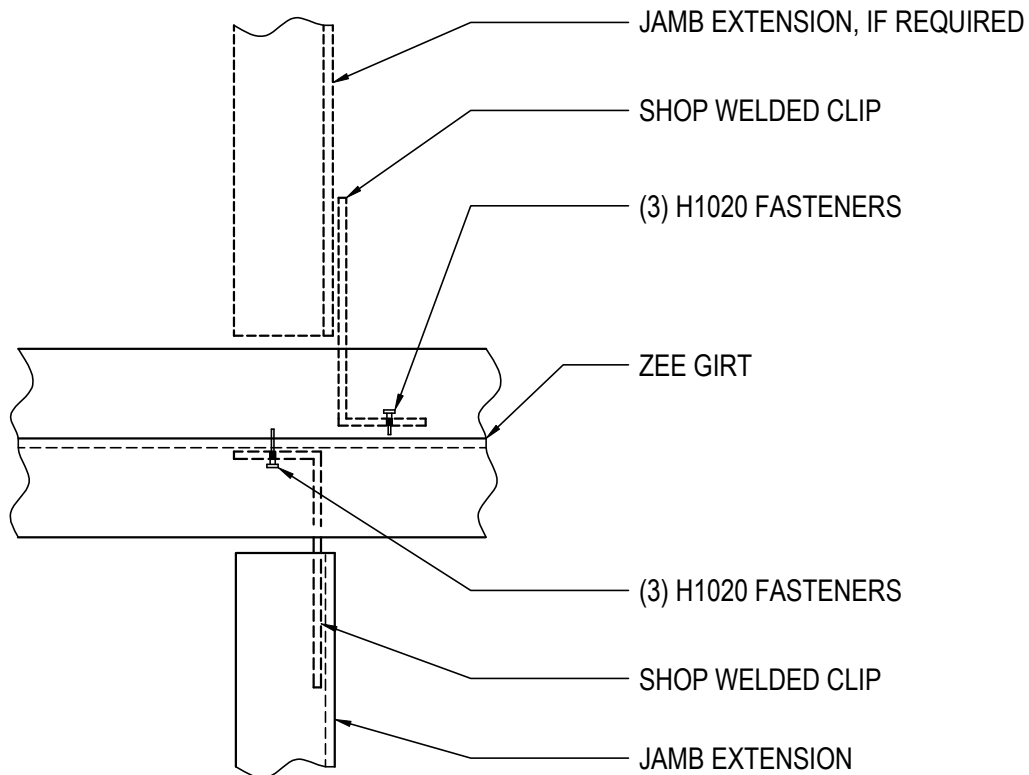

## JAMB EXTENSION TO ZEE GIRT (WELDED)

ZEE GIRT CONNECTION

**CG1058**

Detailer Notes:

- 1) SHOP WELDED CLIP TO JAMB EXTENSION = JCT02

CG1059 - DOOR JAMB TO GIRT CONNECTION DETAIL (WELDED)

[Download the DWG file by clicking here.](#)

## ERECTOR NOTE:

- PRE-DRILL HOLES AT NESTED ZEE GIRTS & DOUBLE CEE GIRTS IF REQUIRED.
- IF THE T-CLIP IS LOCATED IN THE SAME LOCATION AS NESTED GIRT BOLTS, THE NESTED GIRT BOLTS CAN BE REMOVED.

RIGHT HAND DETAIL SHOWN,  
LEFT HAND OPPOSITE

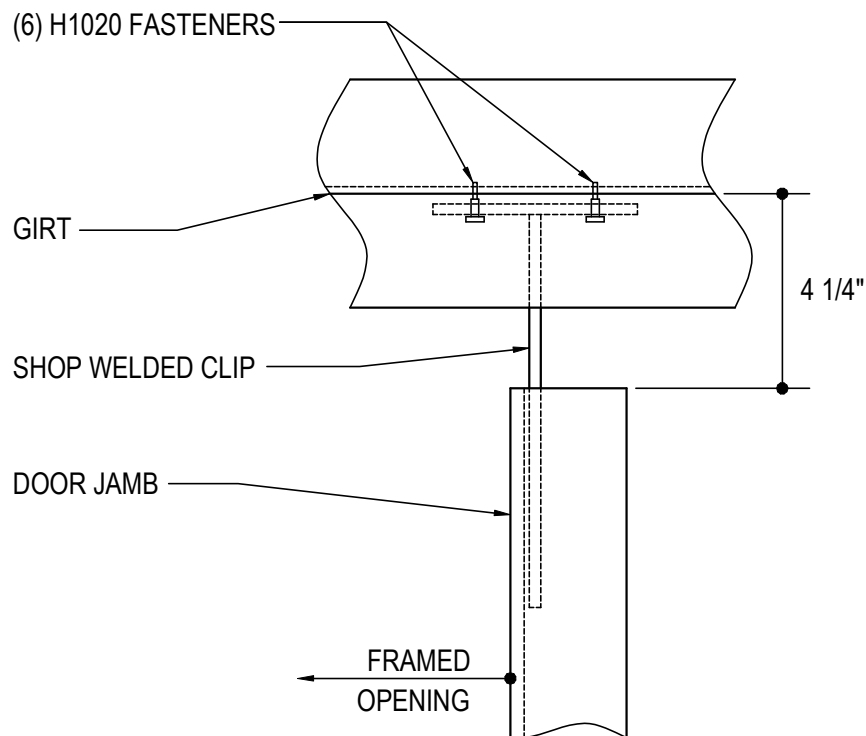

## DOOR JAMB TO GIRT CONN (WELDED)

**CG1059**

### Detailer Notes:

- 1) SHOP WELDED CLIP TO JAMB = JCT01

CG1060 - GIRT TO JAMB CONNECTION DETAIL (WELDED)

[Download the DWG file by clicking here.](#)

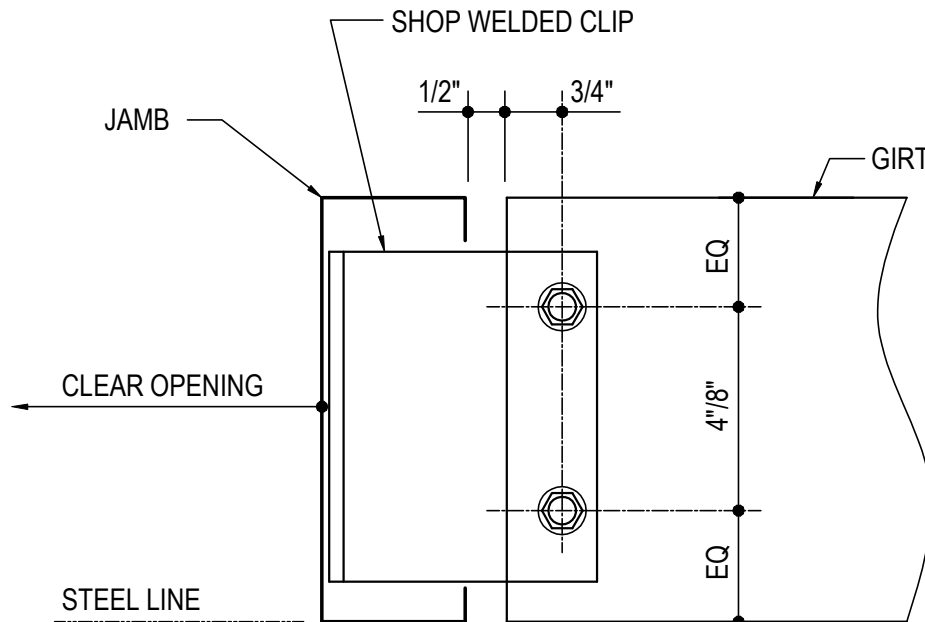

RIGHT HAND DETAIL SHOWN, LEFT HAND OPPOSITE

## GIRT TO JAMB CONNECTION (WELDED)

NOTE: USE (2) 1/2" x 1 1/4" A307 BOLTS H0500/NUTS H0400  
REFERENCE STANDARD WASHER DETAIL FOR TYPICAL WASHER REQUIREMENTS

**CG1060**

### Detailer Notes:

- 1) SHOP WELDED CLIP TO DRUM COVER/LINER SUPPORT: AT 8" OR 9 1/2" CEE = FOC94, AT 12" CEE = FOC95, AT 8" OR 9 1/2" "S" = FOC96

CG1062 - DOOR JAMB TO HEADER CONNECTION DETAIL (WELDED)

[Download the DWG file by clicking here.](#)

LEFT HAND DETAIL SHOWN,  
RIGHT HAND OPPOSITE

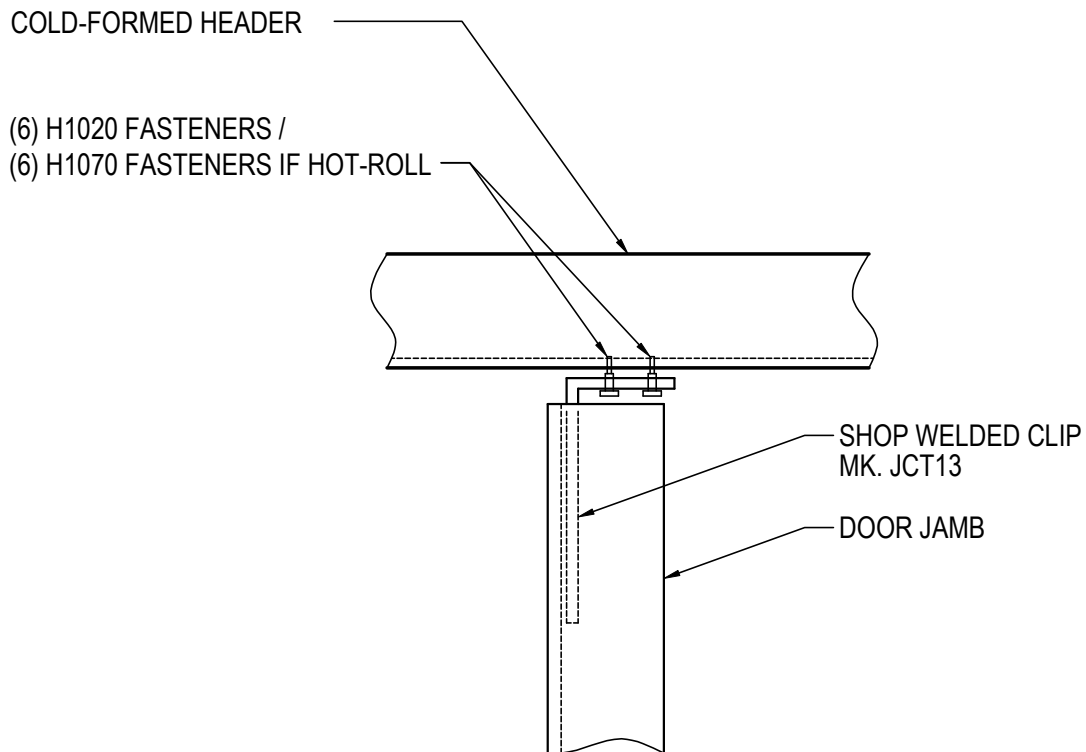

## DOOR JAMB TO HEADER CONN (WELDED)

**CG1062**

Detailer Notes:

- 1) SHOP WELDED CLIP TO DOOR JAMB = JCT13

CG1064 - JAMB WITH EXTENSION DETAIL (WELDED)

[Download the DWG file by clicking here.](#)

ERECTOR NOTE:

-IF THE T-CLIP IS LOCATED IN THE SAME LOCATION AS NESTED GIRT BOLTS, THE NESTED GIRT BOLTS CAN BE REMOVED.

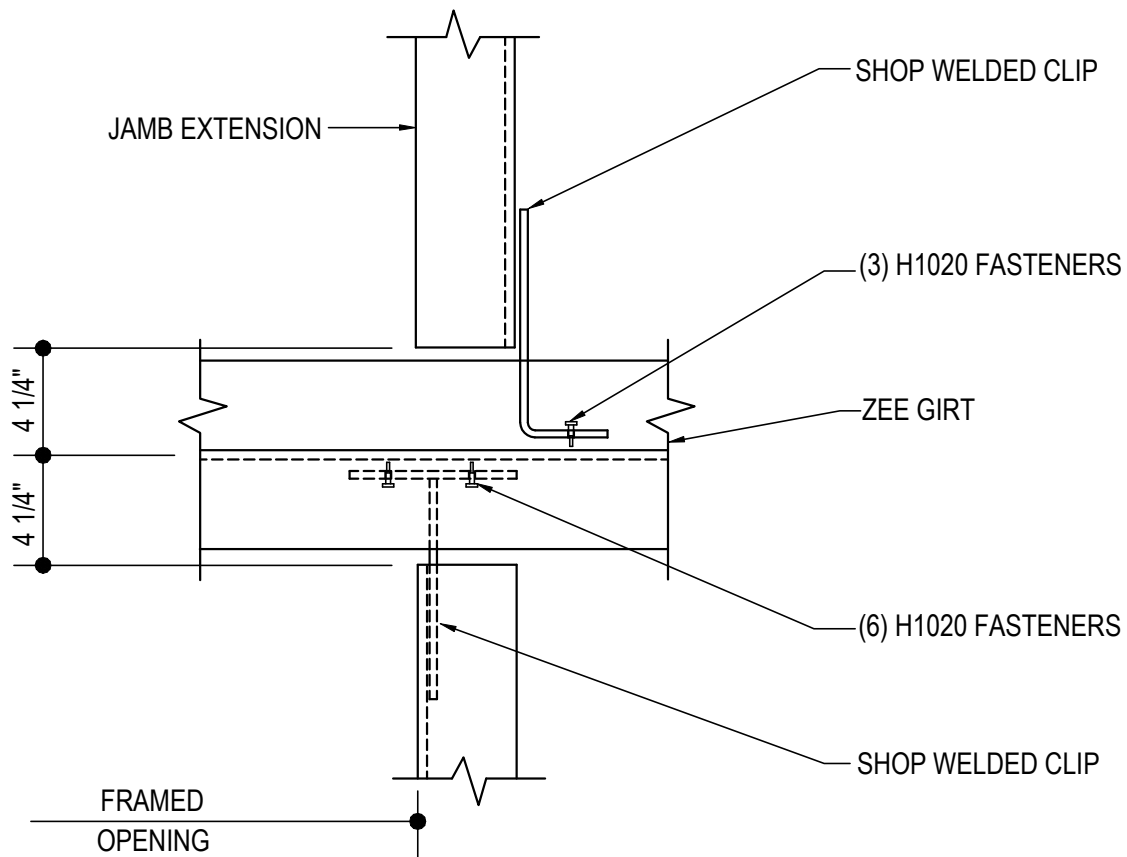

## JAMB WITH EXTENSION DETAIL (WELDED)

JAMB & EXTENSION TO ZEE GIRT CONNECTION

**CG1064**

Detailer Notes:

1) SHOP WELDED CLIP: AT JAMB = JCT01, AT JAMB EXTENSION = JCT02

CG1065 - JAMB WITH EXTENSION DETAIL (WELDED)

[Download the DWG file by clicking here.](#)

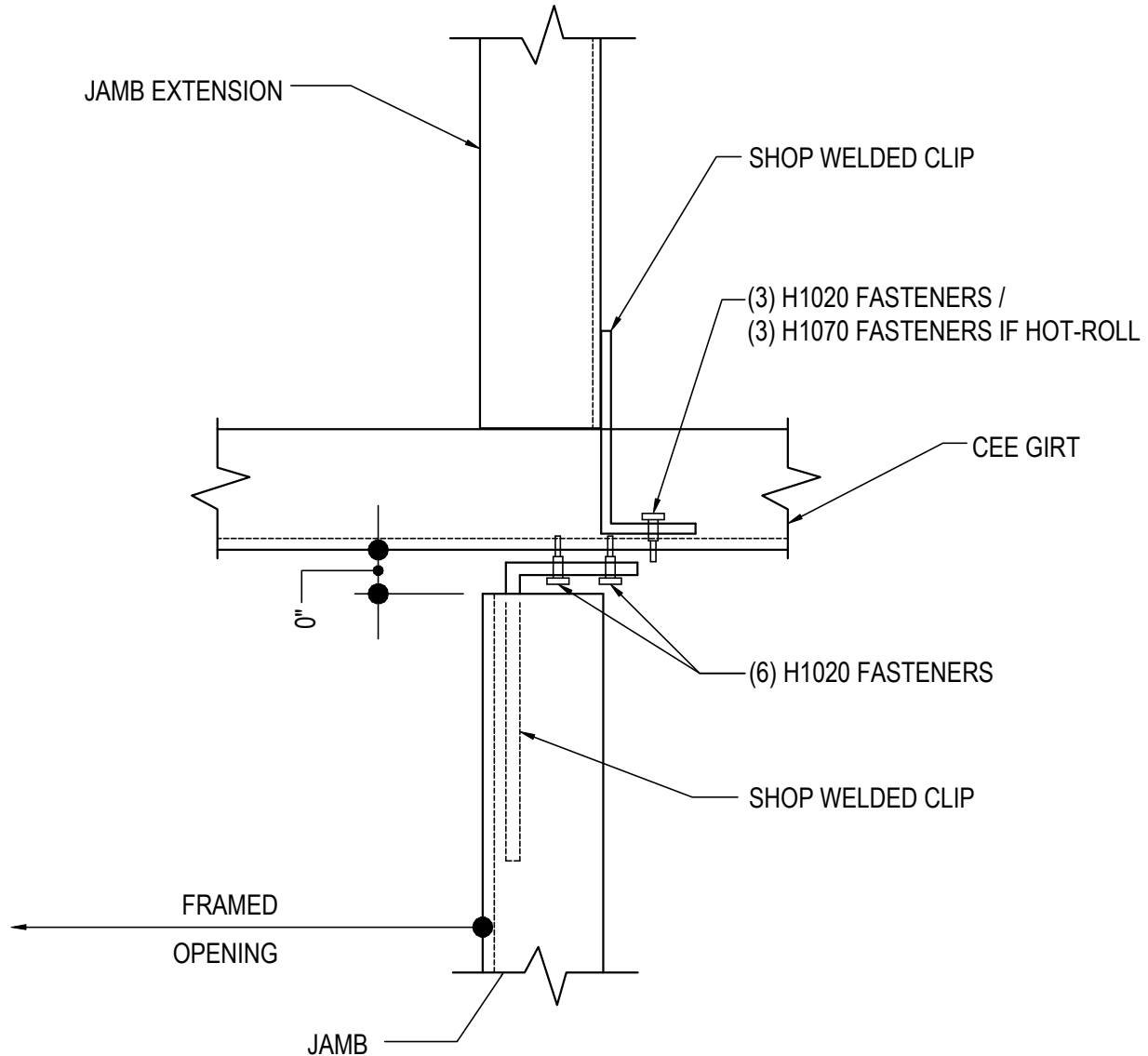

**JAMB WITH EXTENSION DETAIL (WELDED)**

**CG1065**

Detailer Notes:

- 1) SHOP WELDED CLIP AT JAMB = JCT13
- 2) SHOP WELDED CLIP AT JAMB EXTENSION: AT 8" OR 9 1/2" CEE = FOC94, AT "S" MEMBERS = FOC96

CG1082 - JAMB TO EAVE STRUT WITH CHANNEL DETAIL (WELDED)

[Download the DWG file by clicking here.](#)

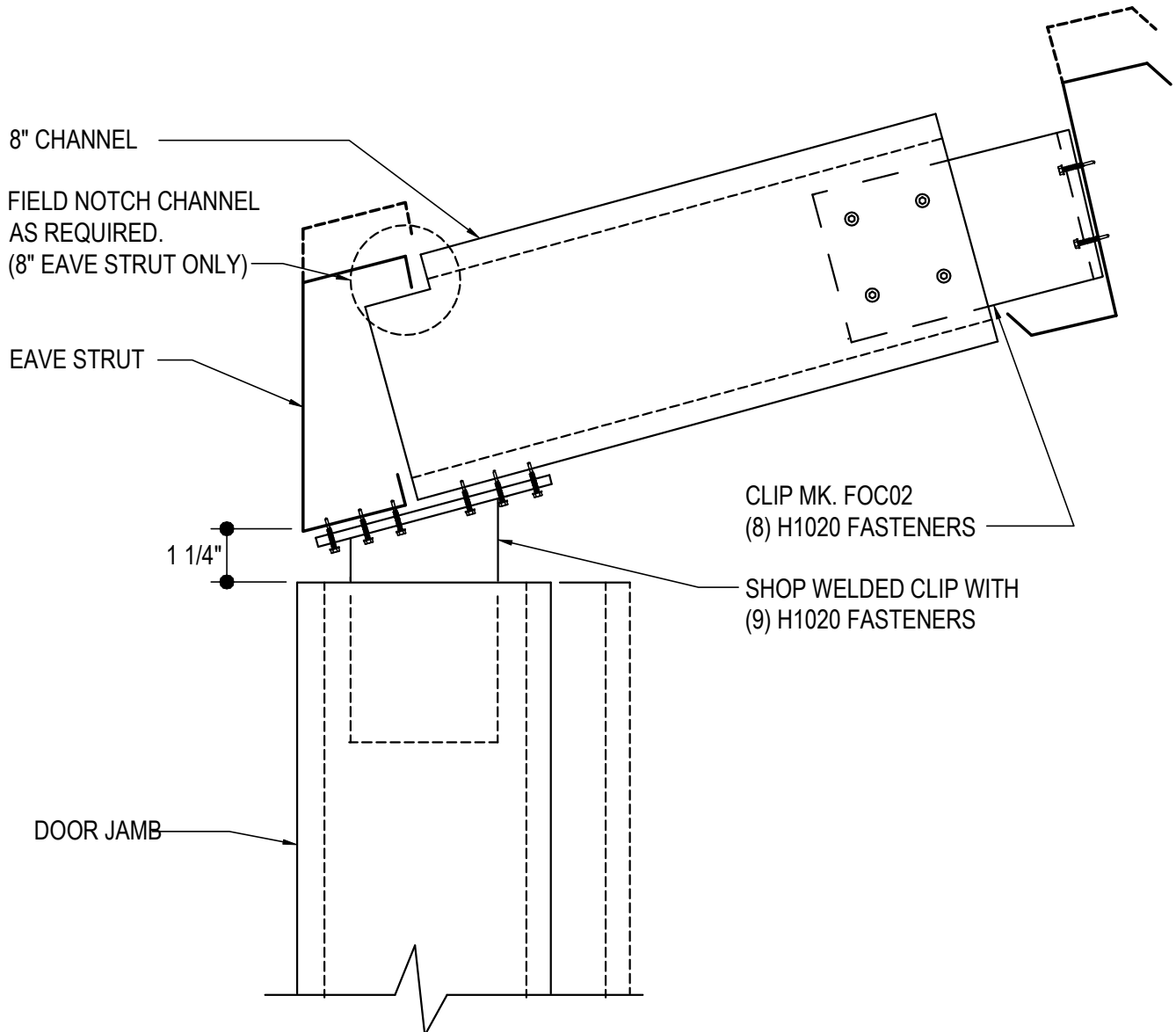

## JAMB TO EAVE STRUT WITH CHANNEL (WELDED)

**CG1082**

Detailer Notes:

- 1) SHOP WELDED CLIP TO JAMB: AT 8" OR 12" JAMB = JCE01-04, AT 9 1/2" JAMB = JCE05-08

CG1085 - JAMB/JAMB EXT. TO EAVE STRUT DETAIL (WELDED)

[Download the DWG file by clicking here.](#)

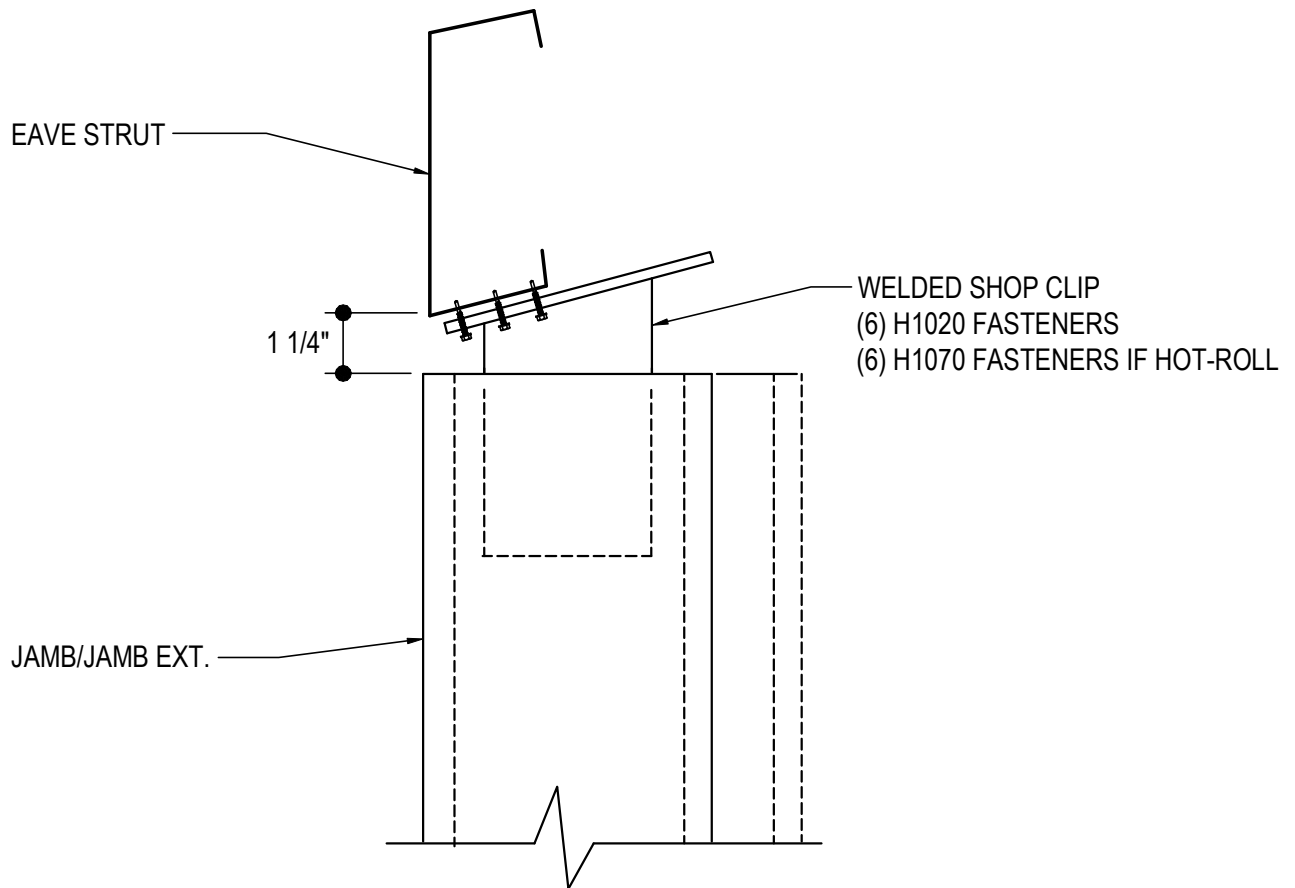

## JAMB/JAMB EXT. TO EAVE STRUT (WELDED)

**CG1085**

Detailer Notes:

- 1) SHOP WELDED CLIP TO JAMB: AT 8" OR 12" JAMB = JCE01-04, AT 9 1/2" JAMB = JCE05-08



CG1090 - JAMB TO HIGH EAVE STRUT DETAIL

[Download the DWG file by clicking here.](#)

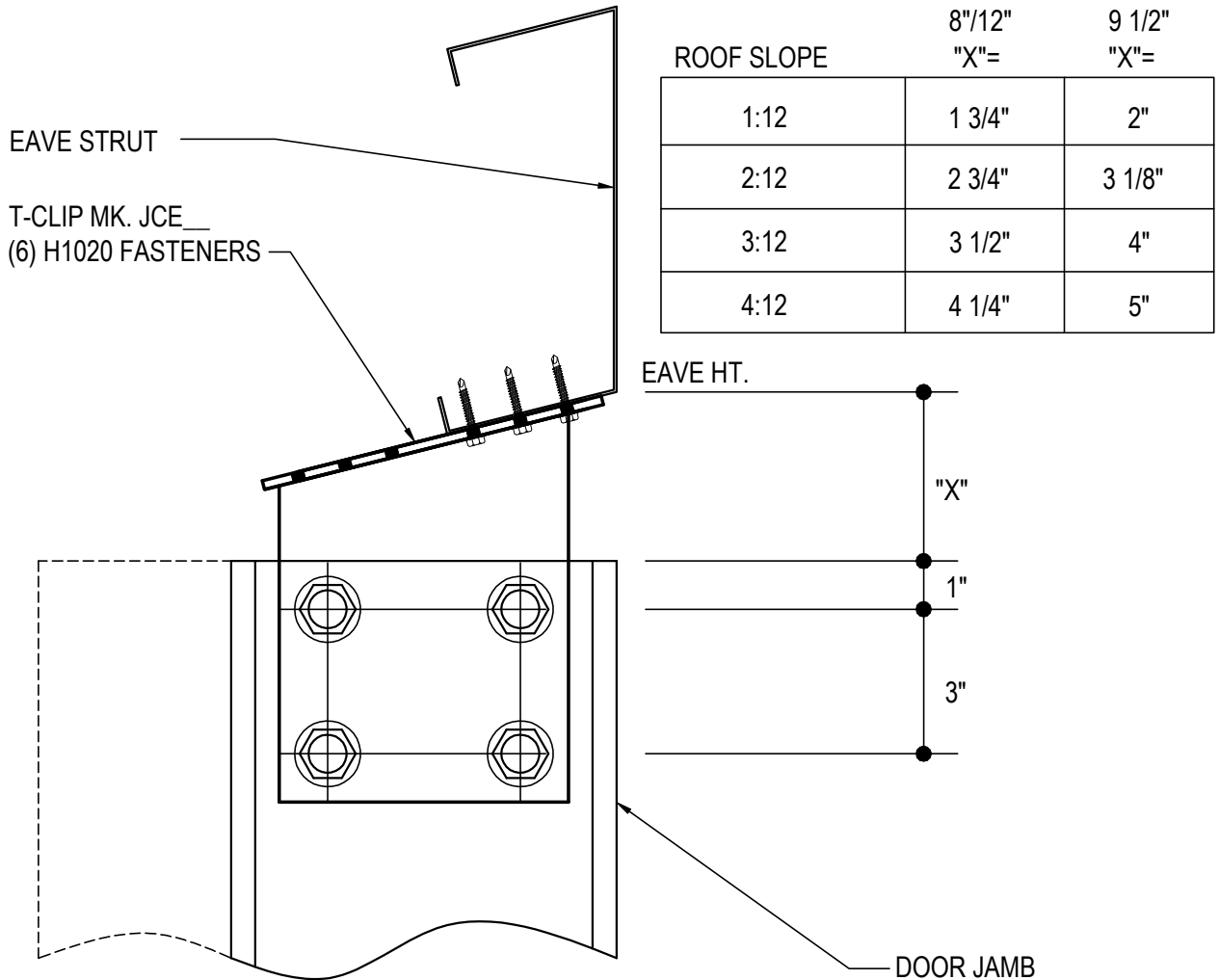

## JAMB TO HIGH EAVE STRUT

NOTE: USE (4) 1/2" X 1 1/4" A307 BOLTS H0500/NUTS H0400  
REFERENCE ERECTOR NOTE FOR TYPICAL WASHER REQUIREMENTS

**CG1090**

Detailer Notes:

- 1) N/A

CG1100 - JAMB TO LOW EAVE PURLIN DETAIL (WELDED)

[Download the DWG file by clicking here.](#)

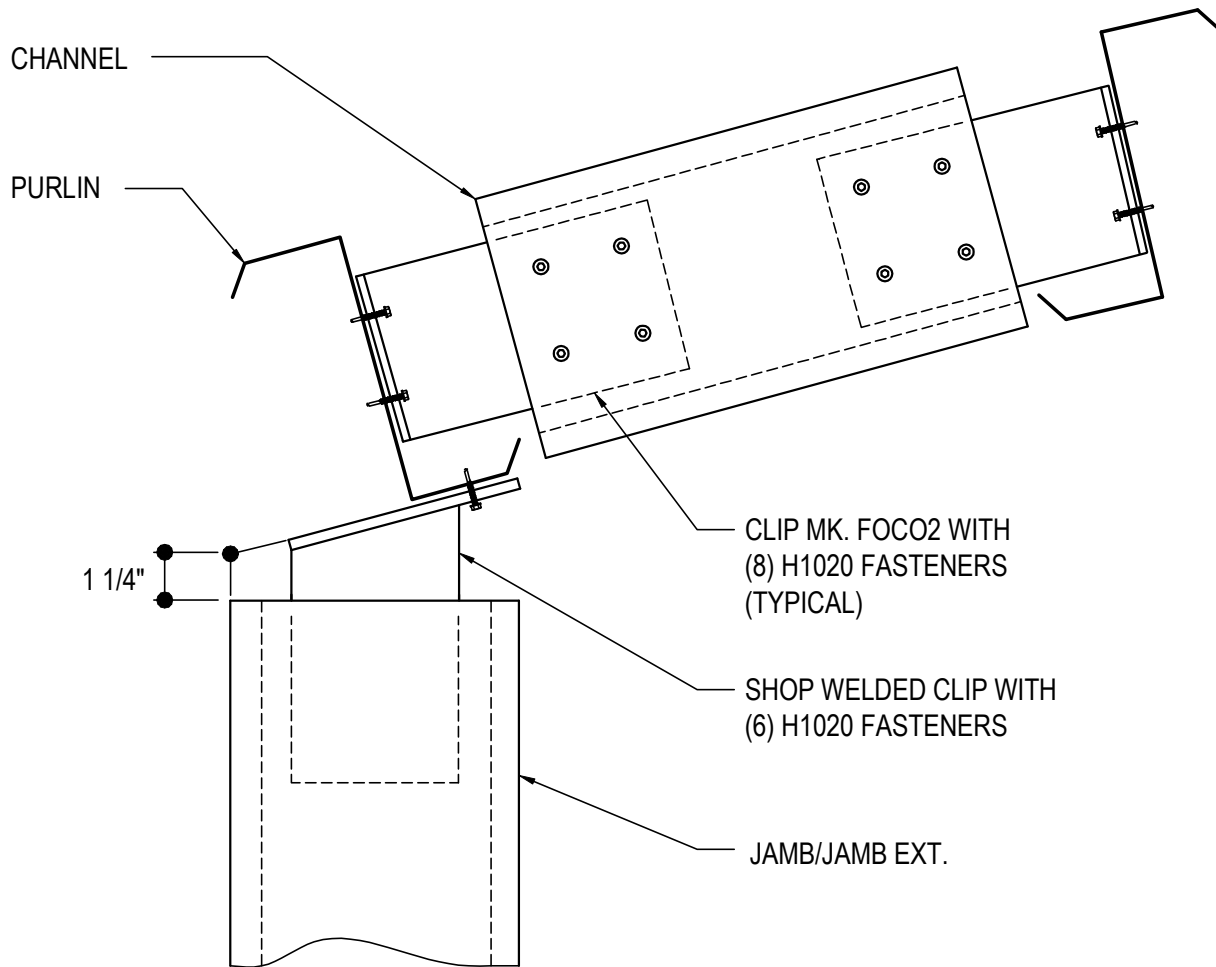

## JAMB/JAMB EXT. TO LOW EAVE PURLIN (WELDED)

**CG1100**

Detailer Notes:

1) SHOP WELDED CLIP TO JAMB/JAMB EXT. = JCL\_\_

CG1105 - JAMB/JAMB EXT. TO LOW EAVE PURLIN DETAIL (WELDED)

[Download the DWG file by clicking here.](#)

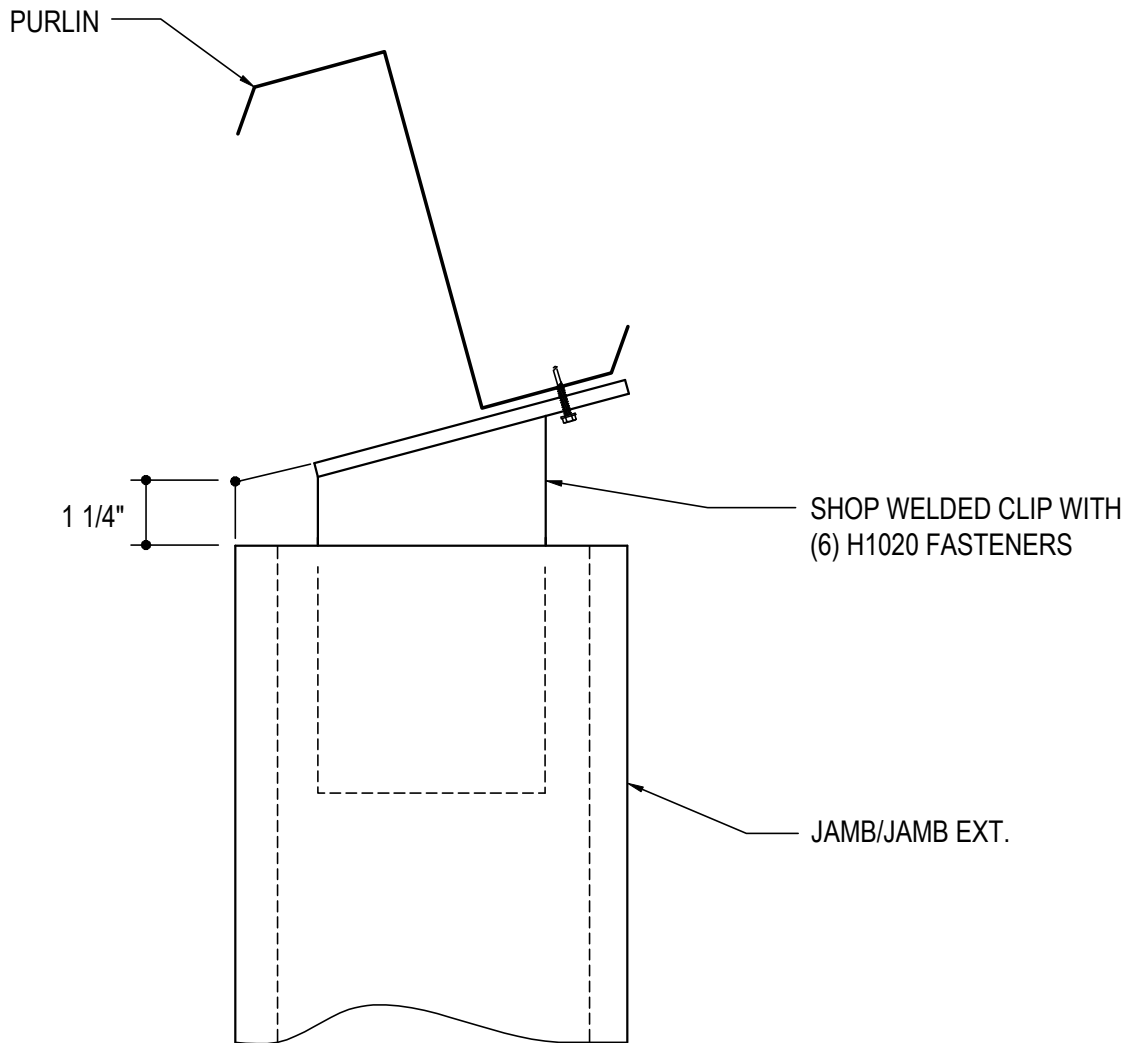

## JAMB/JAMB EXT. TO LOW EAVE PURLIN (WELDED)

**CG1105**

Detailer Notes:

- 1) SHOP WELDED CLIP TO JAMB/JAMB EXT. = JCL\_\_

CG1205 - JAMB TO HIGH EAVE GIRT DETAIL (WELDED)

[Download the DWG file by clicking here.](#)

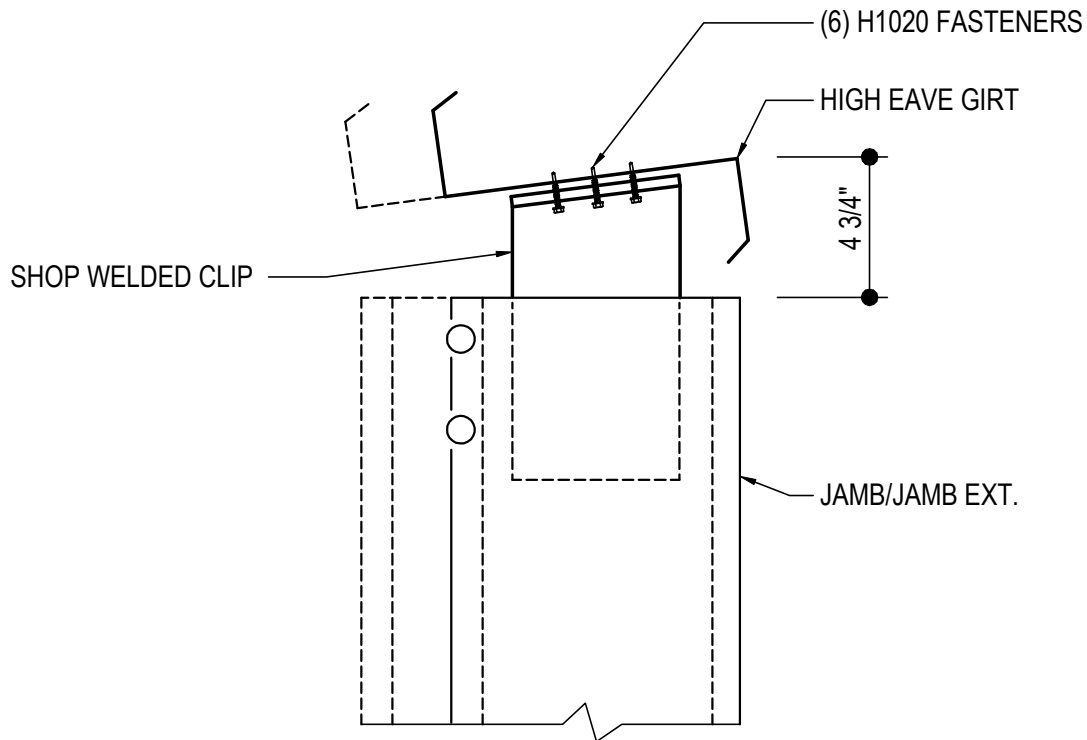

## JAMB/JAMB EXT. TO HIGH EAVE GIRT (WELDED)

**CG1205**

Detailer Notes:

- 1) SHOP WELDED CLIP TO JAMB = JHG\_\_

CG1240 - SW OR EW GIRT DETAIL (WELDED)

[Download the DWG file by clicking here.](#)

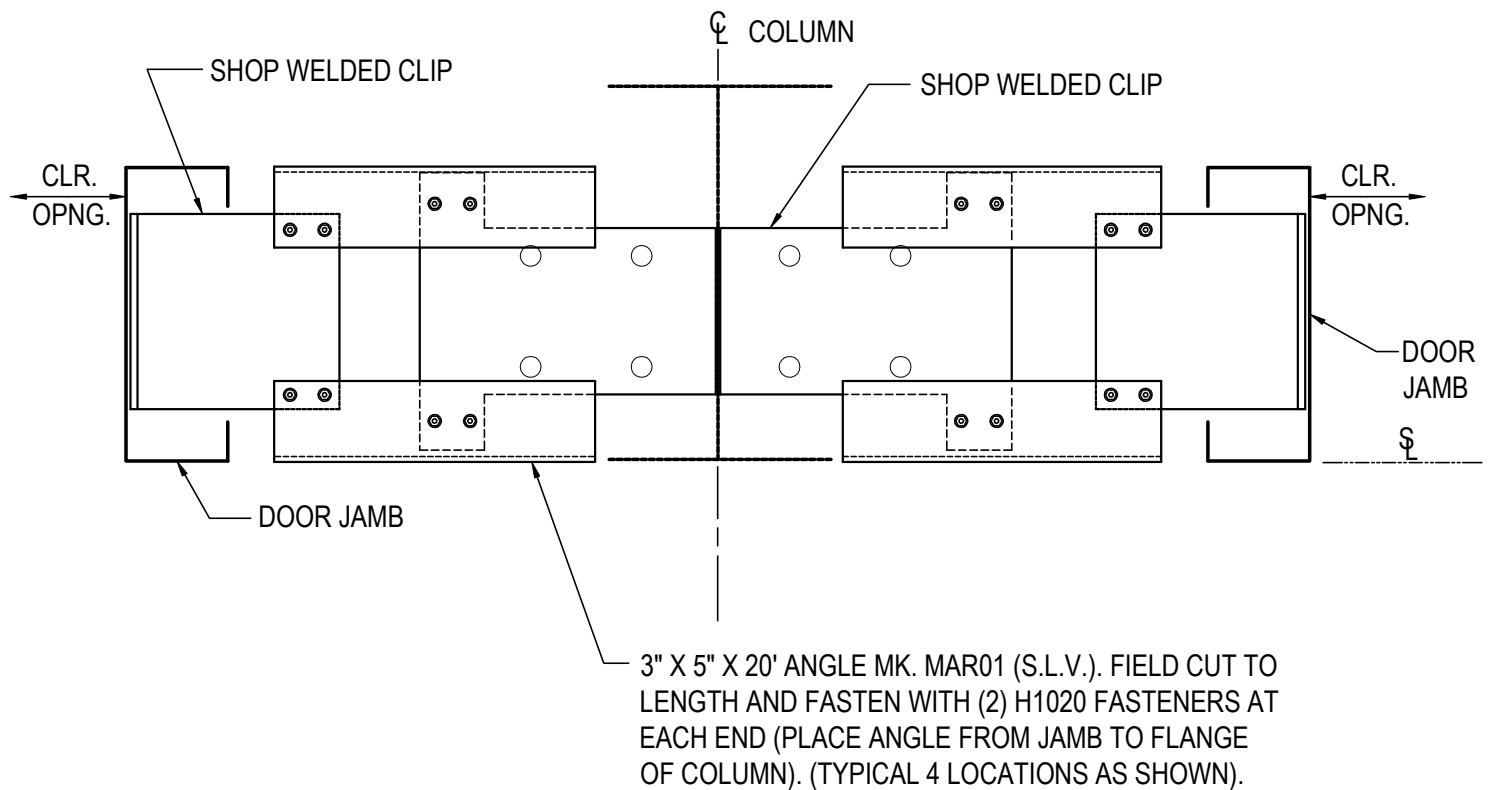

COLD FORMED JAMB SHOWN, HOT-ROLL SIMILAR

## SW OR EW GIRT DETAIL (WELDED)

FRAMED OPENINGS AT FLUSH GIRTS CONDITION

**CG1240**

Detailer Notes:

- 1) SHOP WELDED CLIP TO COLUMN = GFI02
- 2) SHOP WELDED CLIP TO JAMB: AT 8" OR 9 1/2" CEE = FOC94, AT 12" CEE = FOC95, AT 8" OR 9 1/2" "S" = FOC96

CG1241 - SW OR EW GIRT DETAIL (WELDED)

[Download the DWG file by clicking here.](#)

## ERECTOR NOTE

GIRT CLIPS ARE FACTORY PUNCHED TO BE USED WITH MULTIPLE GIRT DEPTHS.  
REFER TO THE STANDARD BOLT PLACEMENT DETAIL(S) FOR PROPER BOLT PLACEMENT.

LEFT HAND DETAIL SHOWN, RIGHT HAND OPPOSITE

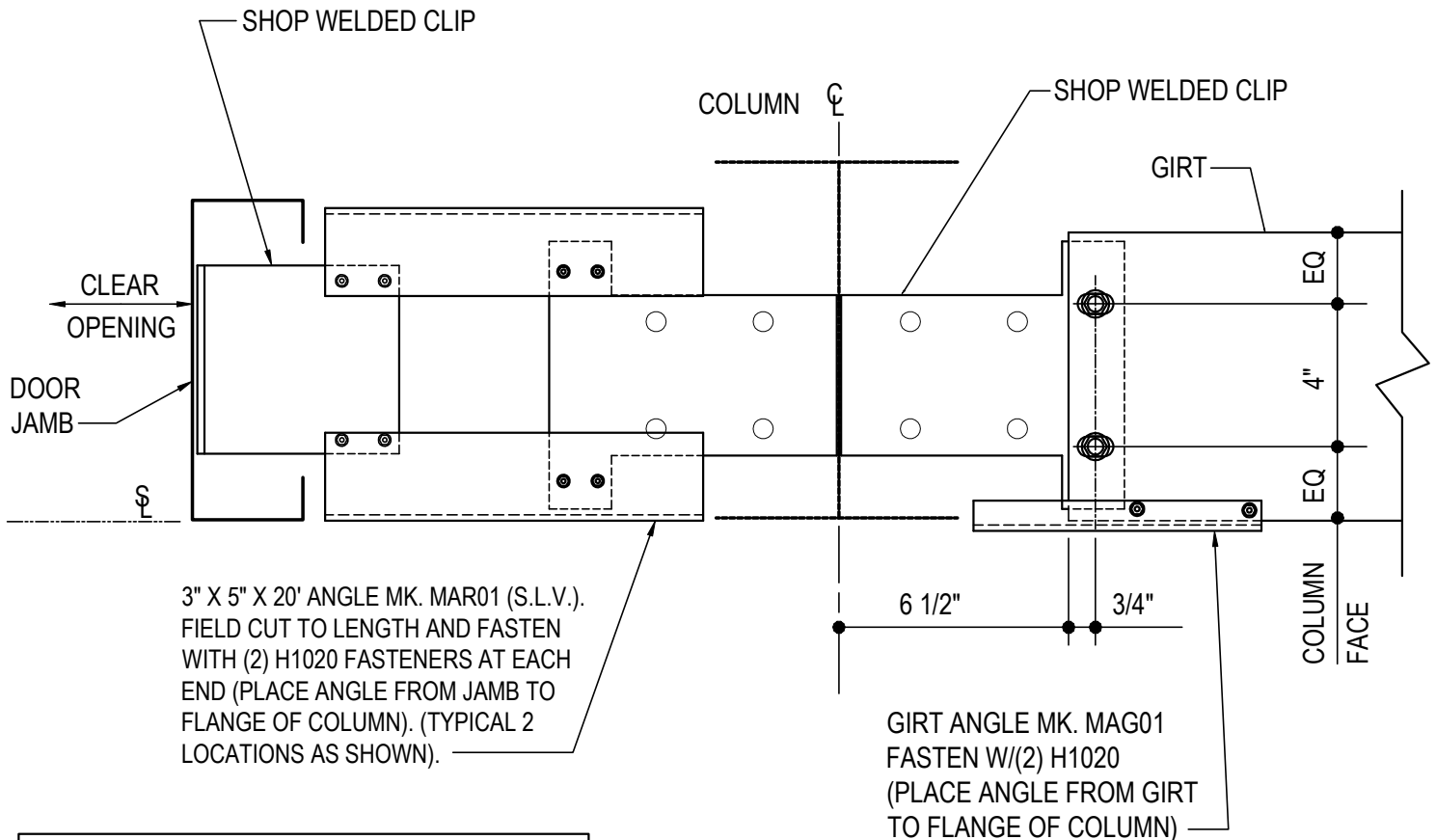

COLD FORMED JAMB SHOWN, HOT-ROLL SIMILAR

## SW OR EW GIRT DETAIL (WELDED)

FLUSH GIRT @ FRAMED OPENING (LEFT OF COLUMN)

NOTE: USE (2) 1/2" X 1 1/4" A307 BOLTS H0500/NUTS H0400

REFERENCE ERECTOR NOTE FOR TYPICAL WASHER REQUIREMENTS

**CG1241**

### Detailer Notes:

- 1) SHOP WELDED CLIP TO COLUMN = GF102
- 2) SHOP WELDED CLIP TO JAMB: AT 8" OR 9 1/2" CEE = FOC94, AT 12" CEE = FOC95, AT 8" OR 9 1/2" "S" = FOC96

CG1260 - SW OR EW GIRT DETAIL (WELDED)

[Download the DWG file by clicking here.](#)

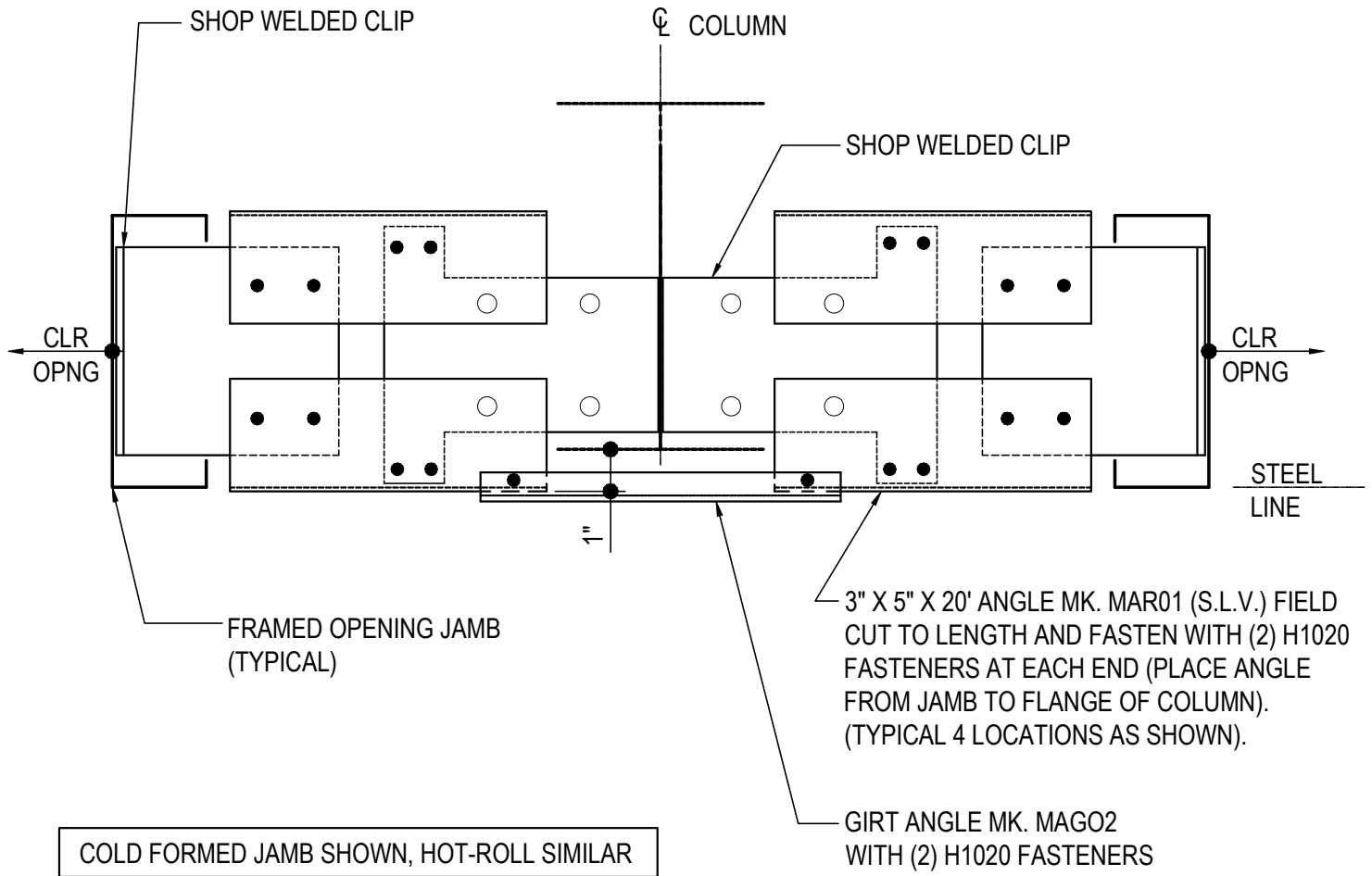

## SW OR EW GIRT DETAIL (WELDED)

**CG1260**

**Detailer Notes:**

- 1) SHOP WELDED CLIP TO COLUMN = GFI02
- 2) SHOP WELDED CLIP TO JAMB: AT 8" OR 9 1/2" CEE = FOC94, AT 12" CEE = FOC95, AT 8" OR 9 1/2" "S" = FOC96

CG1261 - SW OR EW GIRT DETAIL (WELDED)

[Download the DWG file by clicking here.](#)

## ERECTOR NOTE

GIRT CLIPS ARE FACTORY PUNCHED TO BE USED WITH MULTIPLE GIRT DEPTHS. REFER TO THE STANDARD BOLT PLACEMENT DETAIL(S) FOR PROPER BOLT PLACEMENT.

LEFT HAND DETAIL SHOWN, RIGHT HAND OPPOSITE

COLD FORMED JAMB SHOWN, HOT-ROLL SIMILAR

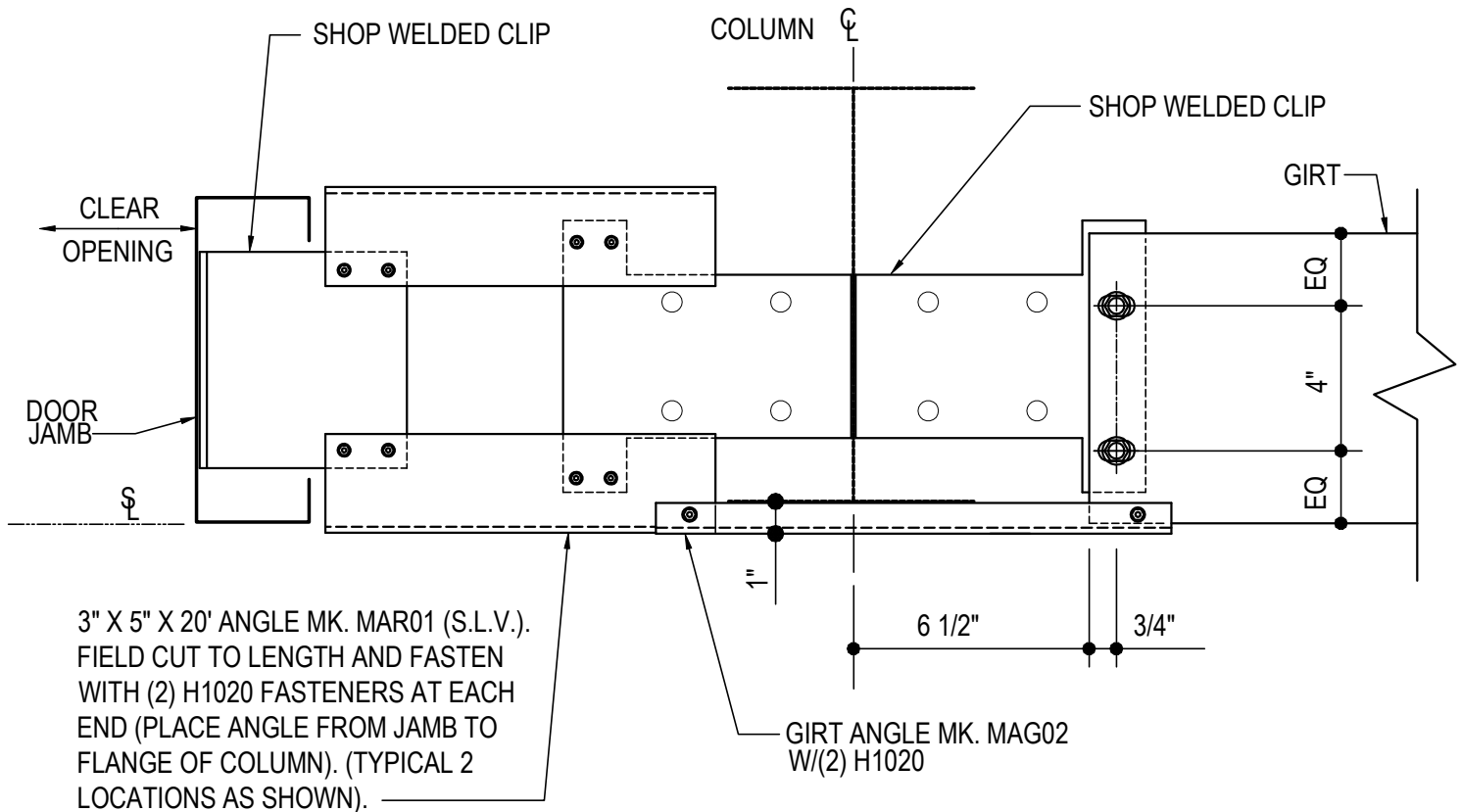

## SW OR EW GIRT DETAIL (WELDED)

INSET GIRT @ FRAMED OPENING (LEFT OF COLUMN)

NOTE: USE (2) 1/2" X 1 1/4" A307 BOLTS H0500/NUTS H0400

REFERENCE ERECTOR NOTE FOR TYPICAL WASHER REQUIREMENTS

**CG1261**

### Detailer Notes:

- 1) SHOP WELDED CLIP TO COLUMN = GFI02
- 2) SHOP WELDED CLIP TO JAMB: AT 8" OR 9 1/2" CEE = FOC94, AT 12" CEE = FOC95, AT 8" OR 9 1/2" "S" = FOC96



CG1281 - SW OR EW GIRT DETAIL (WELDED)

[Download the DWG file by clicking here.](#)

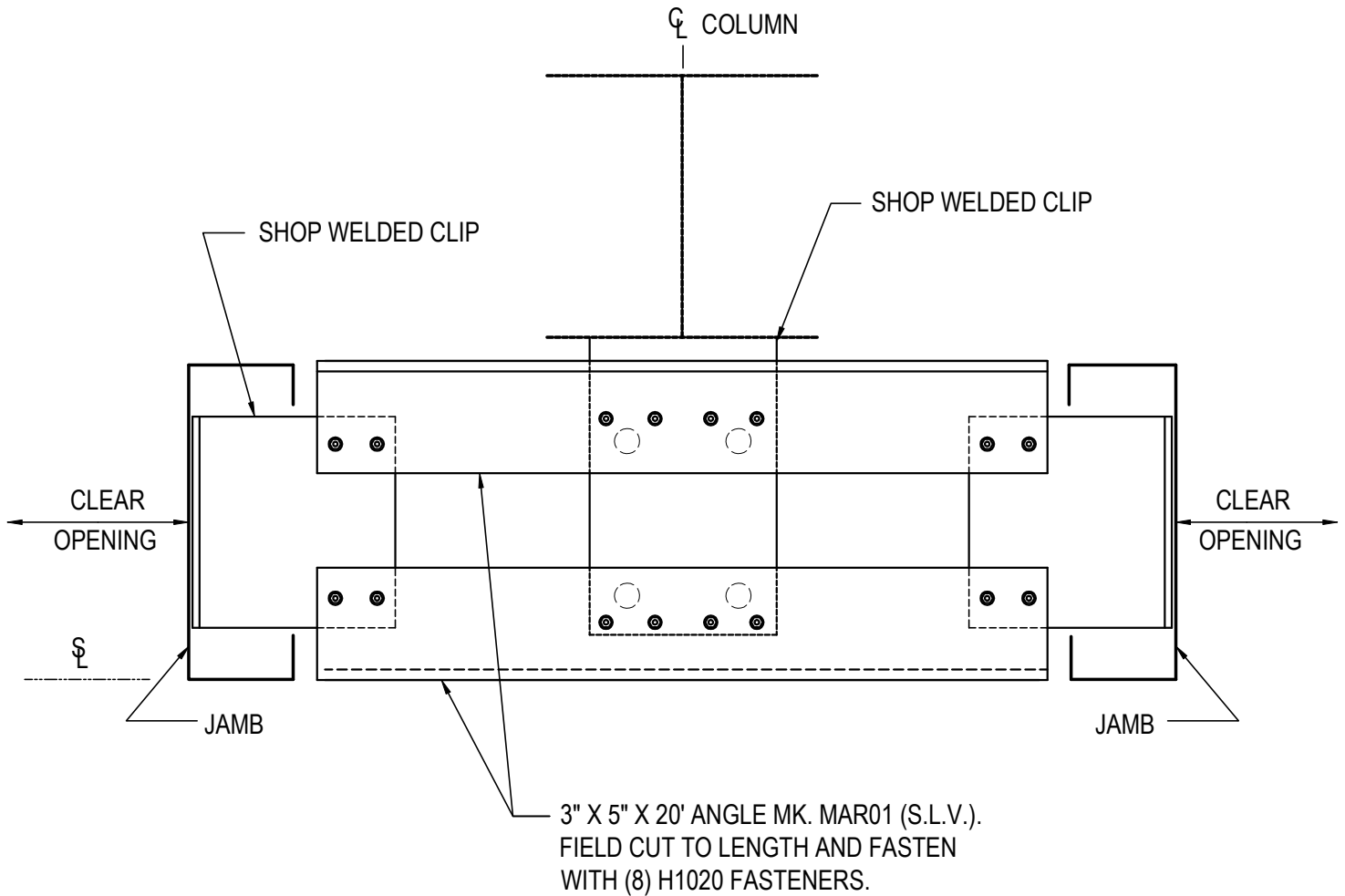

COLD FORMED JAMB SHOWN, HOT-ROLL SIMILAR

## SW OR EW GIRT DETAIL

**CG1281**

Detailer Notes:

- 1) SHOP WELDED CLIP TO COLUMN: AT 8" GIRT = PCU01, AT 9 1/2" GIRT = GCB62, AT 12" GIRT = GCB12
- 2) SHOP WELDED CLIP TO JAMB: AT 8" OR 9 1/2" CEE = FOC94, AT 12" CEE = FOC95, AT 8" OR 9 1/2" "S" = FOC96

CG1285 - SW OR EW GIRT DETAIL (WELDED)

[Download the DWG file by clicking here.](#)

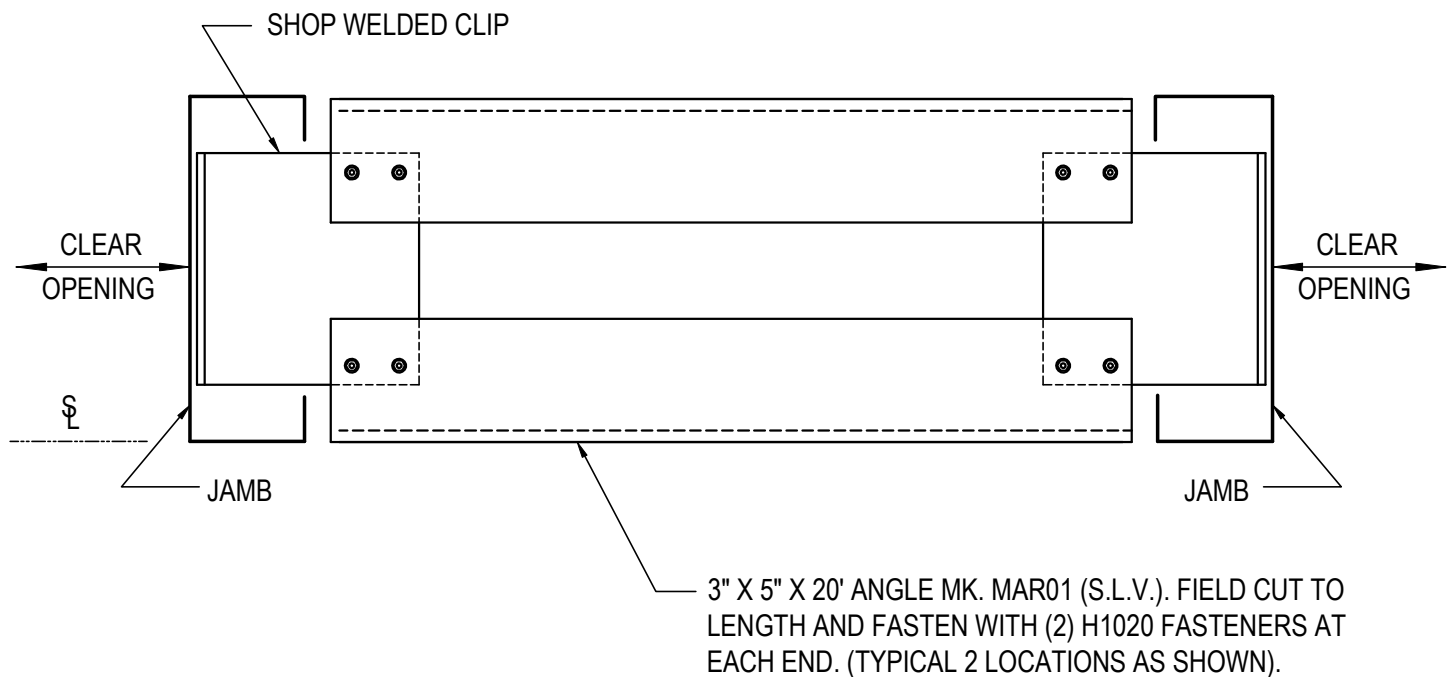

COLD FORMED JAMB SHOWN, HOT-ROLL SIMILAR

## SW OR EW GIRT DETAIL (WELDED)

FRAMED OPENINGS @ BYPASS GIRT CONDITION

**CG1285**

Detailer Notes:

- 1) SHOP WELDED CLIP TO JAMB: AT 8" OR 9 1/2" CEE = FOC94, AT 12" CEE = FOC95, AT 8" OR 9 1/2" "S" = FOC96

CG1306 - SW OR EW GIRT DETAIL (WELDED)

[Download the DWG file by clicking here.](#)

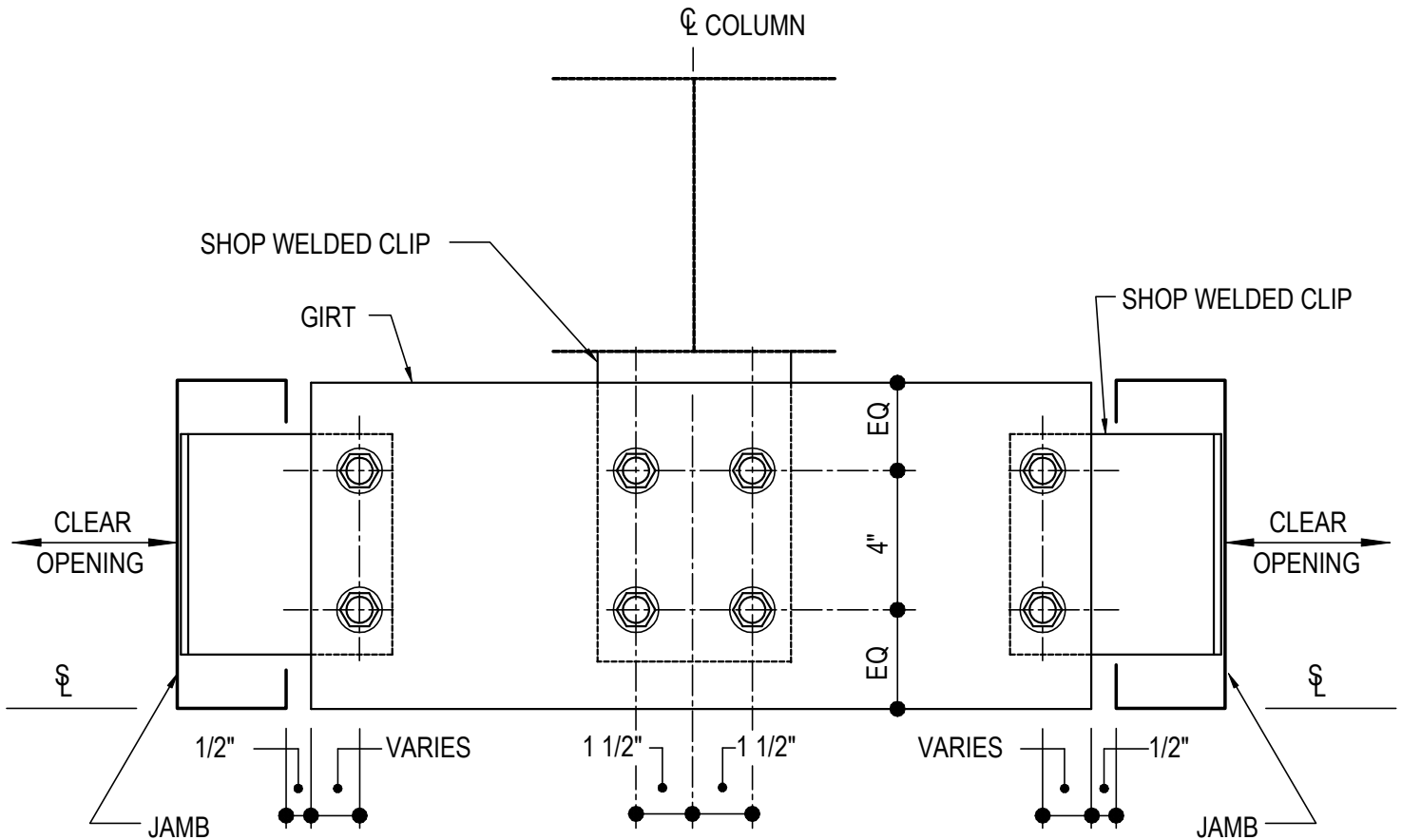

COLD FORMED JAMB SHOWN, HOT-ROLL SIMILAR

## SW OR EW GIRT DETAIL (WELDED)

FRAMED OPENING (BOTH SIDES OF COLUMN) AT BYPASS GIRT CONDITION

NOTE: USE (8) 1/2" X 1 1/4" A307 BOLTS H0500/NUTS H0400

REFERENCE ERECTOR NOTE FOR TYPICAL WASHER REQUIREMENTS

**CG1306**

Detailer Notes:

- 1) COLUMN TO GIRT SHOP WELDED CLIP 8" = PCU01, 9-1/2" = GCB62, 12' = GCB12
- 2) JAMB TO GIRT SHOP WELDED CLIP 8" / 9-1/2" CEE = FOC94, 12" CEE = FOC95, 8" / 12" "S" = FOC96

CG1390 - JAMB OR JAMB EXTENSION TO HIGH EAVE STRUT (WELDED)

[Download the DWG file by clicking here.](#)

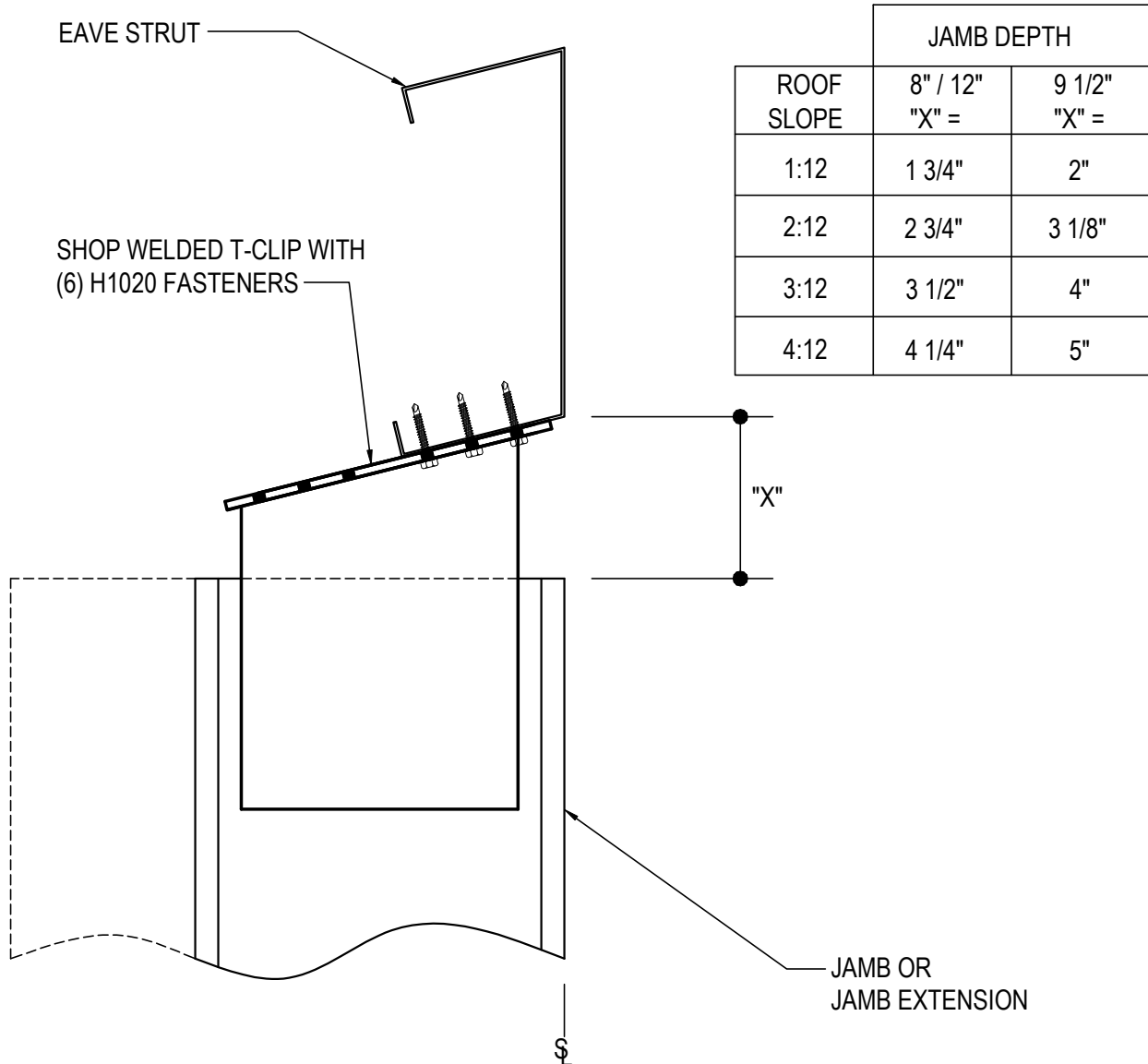

## JAMB OR JAMB EXT. TO HIGH EAVE STRUT (WELDED)

**CG1390**

Detailer Notes:

- 1) 8" AND 12" JAMBS 1:12 = JCE09, 2:12 = JCE10, 3:12 = JCE11, 4:12 = JCE12
- 2) 9-1/2" JAMBS 1:12 = JCE13, 2:12 = JCE14, 3:12 = JCE15, 4:12 = JCE16